THE LIMA TIMES-DEMOCRAT.

TWO CENTS.—33RD YEAR.—NUMBER 16. LIMA, OHIO, WEDNESDAY, EVENING, NOVEMBER 29, 1916. AT YOUR DOOR PER WEEK, 10 CENTS

VILLA IS HEADING FOR JUAREZ AS BORDER MENACE

Bandit's Victory Means That Pershing's Force Likely to Stay in Mexico.

Chihuahua Evacuated Monday by General Trevino and Entire Federal Force.

Report Reaches El Paso That the Captured City is Being Looted by Rebels.

WASHINGTON, Nov. 29.—A new border menace loomed large before the vision of state department officials today with receipt of reports that Chihuahua, chief city of northern Mexico, has at last fallen into the hands of Francisco Villa, after months of siege. The fall of Juarez just across the border from El Paso, is the next event expected. Juarez and Chihauhua are twin cities in Mexican military campaigns and the possession of one usually means that the other falls into the same allegiance.

As one of the principal ports of entry of Northern Mexico, Juarez is of the greatest military value. Possession of both cities will so entrench Villa that a long campaign would be necessary to oust him.

Meanwhile the interest of officials here which lately has centered around Carranza's decision as to whether he will ratify the Atlantic City protocol for border patrol has shifted again to the military situation in northern Mexico. With Villa once more dominant over Chihuahua, Carranza's long doubtful authority over that state and its particularly independent military commanders becomes of even less influence. For months the northern commanders have been defiant of Carranza's authority and have persistently refrained from going after Villa despite Carranza's repeated assurances to Secretary Lansing that he "was about to launch a vigorous campaign against the bandit leader."

At the war department officers of the general staff of the army expressed the opinion that Villa will have no trouble in reassuming his full authority over Chihuahua. His rehabilitation in his old stamping ground means that officials here will abandon all thought of the early withdrawal of General Pershing's troops from Mexico.

EL PASO, Texas, Nov. 29.—Carranza forces under General Trevino evacuated Chihuahua City at 5 o'clock Monday afternoon. General Gonzales, commander of the Juarez garrison, made this announcement early today in the first official statement from Carranza sources admitting the loss of the state capital to Pancho Villa.

Few details were given out by the Carranza officials regarding the city's fall and the gravest fears are felt here for the safety of foreigners, including six Americans, who remained in the city. The Americans in Chihuahua City are: George Biettingham and wife, Henry Dickerson and wife and child, and Henry Harries.

One report, so far unverified, reached Juraze early today stating that three Americans and several Chinese were killed and that Villa had ordered the massacre of all foreigners.

Another report was that Villa had put all foreigners on a train bound for the border and that they would arrive in Jurez some time today. With the telegraph lines in the Chihuahua region in Villa, control, it was impossible to verify these reports. Federal agents were making desperate efforts to learn the fate of the Americans.

Villa's capture of Chihuahua City practically gives him control of all the northern state of Chihauhua. Juarez, across the Rio Grande from El Paso, and Torreon,, where General Murguia is said to be stationed with 2,000 men, are expected to be the next to fall. The loss of the state capital is by far the most serious blow struck against Carranza since Villa fled to the mountains several months ago.

General Gonzales attributed Trevino's defeat to a shortage of ammunition. He estimated that Villa attacked with a force of not less than 6,000 men, though earlier estimates by the Carranzistas had placed Villa's strength at not more than 2,000. Trevino's forces, or a large part of them fled southward. Three thousand federals, Gonzales asserted, are concentrating at Sauz, north of the state capital, for an attempt to recapture Chihuahua City. Gonzales himself returned with the news of the capital's fall last night after reaching Villa Ahumada, 80 miles south, where he was informed that bandits were in control of the entire territory as far south as Chihuahua City. Villa is reported to have begun a systematic looting of the state capital.. At the same time he is throwing up fortifications, apparently preparing to hold the city indefinitely.

Weather for Ohio and Vicinity

Overcast in west and rain in east portion tonight. Thursday partly overcast and colder.

Temperature at Solar Refinery

4 a. m.	32
9 a. m.	37
12 m.	35
2 p. m.	34

EGGS LOWER PRICED AS BOYCOTT BEGINS

Housewives' League Scores Point After First Day's Effort in New York City.

Movies Join in the Battle Against "Egg Gamblers" With Stirring Appeals.

NEW YORK, Nov. 29.—With practically every civic association and woman's club in the city behind it, New York's boycott on eggs went into the second stage today. Housewives entered upon the second day with satisfactory knowledge that their first day's efforts resulted in the price of eggs dropping one to two cents a dozen.

"Just hold on," was the advice sent out from headquarters of the National Housewives' league, "and we'll bring eggs down to where we all can enjoy them."

Hundreds of letters have been received at the league's headquarters from women pledging their support during the life of the boycott.

The number of homes in which no eggs are being eaten is problematical but according to the league's calculations, they will number between 25,000 and 30,000. The declaration of war against eggs also made itself felt in the prices of other produce. Turkeys dropped a cent on the pound and there were small declines in other commodities.

The housewives have all the odds on their side. Added to the great volume of newspaper publicity which the boycott is getting, the moving picture theaters have come to their aid. Beginning today every movie palace in Greater New York will exhibit the following slide:

"Bring down the price of eggs by smashing the egg gamblers. It's the man higher up that's doing it. Practice economy in the use of eggs by purchasing only for the sick, aged and infants. Decrease the demand and watch the price go down. It's up to you, Mrs. Housewife.

WHY WE SHOULD BE THANKFUL

Vice President Marshall Lauds the Golden Rule.

(By Thomas R. M. hall, vice president of the United tes. Written for the International News Service.)

"If we did not spend so much time wronging and then trying to right the wrong, every day might be 'Thanksgiving Day.'

"Each of us can, if he will, find some personal reason for special thanks.

"To me, the nation's reason for thanks is not so much for what we have been and for what we have, as for opportunity, for the chance to show the world how justice may prevail without injustice, how strength can be patient with angry weakness, how prosperity may enoble and not debase a people, how the ideals of the republic may become the common property of mankind, how the Golden Rule must be standard for domestic activity and must not be foreshortened in our foreign relations."

72 SURVIVORS REACH PORT

Were Taken from Sinking Ship East of the Bermudas.

BALTIMORE, Md., Nov. 29.—Seventy-one men and two children, the rescued passengers and crew of the wrecked American schooner Georgietta, arrived here this afternoon on board the Norwegian steamship Borghold, which took them from the fast sinking vessel November 23, 240 miles east of the Bermudas.

All of the survivors, with the exception of Captain Sousa and his officers, are Portuguese. The Georgietta while bound from New Bedford, Mass., to the Cape Verde islands, was caught in a tropical storm and totally wrecked. The lifeboats had all been carried away and the survivors were huddled on the deck when reached.

After taking off the crew and passengers, Captain Christiansen of the Borghold set the Georgietta afire so that the derelict would not become a menace to navigation.

DIPLOMATS NOW TAKE UP ISSUES OF SUBMARINES

President and Ambassador Gerard Confer as Latter Leaves for Post Shortly.

Marina Incident, in Which Americans Were Lost, to be the Hardest Question.

Forty-one of Survivors in New York, Declare That No Warning Was Given.

WASHINGTON, Nov. 29.—Resumption of diplomatic discussion with Germany over submarine warfare was assured today. Just how dangerous the discussion will become to continued friendly relations between the two nations cannot as yet be foreseen.

State department officials admitted today that the largest submarine attack involving Americans—that upon the American steamer Chemung—still has not established grounds for severance of diplomatic relations. The sinking of the vessel, however, was regarded as having "possibilities."

No course of action will be laid out until further official information, already asked, has been obtained from American Consul John R. Putnam at Valencia, Spain, and from the German foreign office. Should those reports substantiate the belief that there was no violation of Germany's submarine warfare pledges, the Chemung, it was stated, will be dealt with as only a loss of property for which damages will be asked.

The sinking of the Chemung is expected to become second in importance to the sinking of the British steamer Marina, in which Americans were lost. Officials today expected a more tense situation to result from the latter case, in view of indications that Germany will admit the vessel was illegally sunk and will offer full reparation in advance of any demands by the United States. Count Von Bernstorff, it is understood, was expecting to receive instructions to make such a report to the state department today or tomorrow.

Just how the administration would accept such a report would not be outlined by officials today. It was indicated, however, that "full reparation" might satisfy this government in this instance.

The whole matter of recent submarine attacks was facing President Wilson and Ambassador Gerard in their conference today. The ambassador, it was learned, will leave for Berlin next Tuesday with instructions to tell German foreign office officials informally that this government cannot deviate in the slightest way from the course held to in the past regarding how submarine warfare can be conducted.

MARINA SURVIVORS REACH N. Y.

Forty-one Americans Declare Ship Was Sunk Without Warning.

NEW YORK, Nov. 29.—Forty-one American survivors of the British steamer Marina, sunk by a submarine off the Irish coast near Cape Clear on October 28, arrived here today on the Anchor line Tuscania. They declared that the Marina was sunk without warning.

Two torpedoes were fired at the vessel, they declared. Shortly after the crash of the second, the survivors say, they saw a submarine come to the surface about 200 yards off the port side. They could not discern its identity.

The first torpedo struck on the starboard side amidships. Three minutes later came the second crashing into the port side. Five minutes after the second torpedo hit her, the Marina broke in two and completely disappeared beneath the surface.

All on board, the survivors say, with the exception of the 19 drowned, scrambled into the boats and succeeded in pushing away from the sinking steamer before they were caught in the suction. The commander of the submarine, they insist, made not the slightest effort to rescue them but after standing by and watching the frail lifeboats as they tossed about in the rough sea, suddenly went away.

For forty-three hours in open boats the survivors tossed about until they were finally picked up by a British trawler and brought ashore. The stories told by the men, they say, are identical with those related to the American Consul Wesley Frost, at Queenstown under affidavit, and now in the possession of Secretary Lansing at Washington.

FOUND DEAD IN CELL AFTER ARREST AT MARION.

MARION, Nov. 29.—Lee Morgan, about 40, carrying a molder's card issued at Muncie, Ind., was founded dead in his cell here today. He died of hemorrhage of the lungs after being arrested for intoxication.

N. Y. POLICE TO START 'SAFETY' CAMPAIGN.

Here is one of the posters issued by Police Commissioner Woods, of New York, for use in the "Safety First" campaign which the New York police will inaugurate on December 1. By the crusade the police commissioner hopes to greatly reduce the number of accidents in the metropolis.

TO CREATE KINGDOM OF SLAVS IN SOUTH

Coronation of King of Hungary Will be Marked by Many Changes in Policy.

Measures Also Intended to Gratify Magyars by Increasing Hungarian Power

LONDON, Nov. 29.—According to the Times important changes in the internal policy of Austria-Hungary are to be put in effect with the coronation of the new emporer as king of Hungary. Their immediate object is to create a southern Slav counterpart of the "constitutional monarchy" of Poland recently proclaimed at Warsaw, by which Serbs can be conscripted into the forces of the central powers.

At the same time the changes are intended to give special satisfaction to the Magyars, by increasing the Hungarian influence over the Southern Slav populations within and without the dual monarchy.

The Magyars, the Times continues have long demanded the transfer of the seacoast province of Dalmatia to Hungary. Dalmatia is possessed and administered by Austria, although it belongs juristically, historically and ethnologically to the triune kingdom of Croatia-Slavonia-Dalmatia, the other two portions of which are subject to the Hungarian crown.

Similarly, the Magyars have always claimed Bosnia and Herzegovina, which they identify with the ancient kingdom of Rama, whose banner figures at the Hungarian coronation.

"It appears now," says the Times, "to be the plan to create out of the territories of Croatia, Slavonia, Dalmatia, Bosnia, Herzegovina, parts of Serbia and possibly aMontenegro, a new southern Slav state, ostensibly under joint Austro-Hungarian, but really under Magyar control.

"Northeastern Serbia, on the other hand, is to remain under Austrian and Austro-German control, so as to secure for Germany a corridor from Belgrade to Nish, and thus a gateway to the near east."

The fire provinces of Crotia, Dalmatia, Slavonia, Bosnia and Herzegovina, together with Serbia and Montenegro, are inhabited by people of the same race—the Serbs. In language and racial characteristics they are identical, or nearly so. The division among them has always been religious. The Croats, Dalmatians and Slavonians are predominantly Roman Catholic; the Serbs and Montenegrins are Orthodox Catholic, and the Bosnians and Herzegovinans largely Mohammedan.

All these territories except Croatia once belonged to the ancient Serbian empire of Dushan, and this racial stock is still called Jugo-Slavic, from the name of the then reigning dynasty, the Jugovitches. There has been much discussion in England and France of the reunion of all the Jugo-Slavs in one kingdom, to be called Jugoslavia.

The entente plan, however, has been the creation of an absolutely independent southern Slav kingdoms, under the sceptre, probably of King Peter of Serbia or his son, whereas the plan credited in the above despatch to Austria-Hungary would put the entire territory under that of Charles I. This same plan has been credited to the Archduke Franz Ferdinand, who was assassinated at Sarajevo, and whose death brought on the European war.

COUNTY DEPENDANTS SURE OF BIG FEED

Excellent Menu Being Prepared for Inmates of the Allen County Infirmary.

Jail Prisoners Are Also to Get Benefit of Best to be Bought at Local Markets.

The high cost of living will have no terrors for Allen county's institutions this year, for at the Children's Home, the county jail and the county infirmary, inmates will feast on turkey, the rare bird, which many other people feel somehow they cannot buy.

Mrs. D. W. Higby matron at the Children's home, said today: "For 21 years the Children's home has been in operation and in all that time, every Thanksgiving has seen the children eat turkey. We could not alter the arrangement this year, for our children are looking forward to this as a great day. So we will have turkey to eat tomorrow."

In reply to a query, Mrs. Higby said the turkeys must be purchased, since none are raised on the infirmary farm. It will take 12 big gobblers to make happy Allen county wards. Mrs. Higby stated the cranberries to add to this delicious dinner were donated by the Hofmann meat market, on North Main street

Mrs. Higby's menu is as follows: Turkey, with dressing and gravy, cranberries, mashed potatoes, sweet potatoes, peas fruit gelatine, cream slaw, celery and celery relish pickles, grape jelly, preserved peaches, pumpkin and mince pie, cheese, cake, candy and apples. Ninety children will enjoy the feast. An interesting program of music and readings, under the direction of the teachers, Misses Lamb and Whyman, was given this afternoon at the home.

Thanksgiving at Jail.

At the county jail, Mrs. Eley, wife of Sheriff Sherman E. Eley, is preparing a delicious dinner for the prisoners tomorrow. They will have roast turkey, escalloped oysters and all the good things of which the sheriff's family will partake. Fifteen men will partake of this meal.

Turkey will form the main part of the noon meal at the Allen county infirmary. At 10 o'clock this morning, Mrs. Yant, matron, wife of Superintendent James Yant, of the infirmary, said: "O yes, we are going to have turkey."

Then there will be mashed potatoes, dressing, cranberry sauce and al lthat is good to go with these Thanksgiving dainties. Ninety-five inmates of the infirmary will enjoy the spread.

No Turkey Here.

There'll be no carving of the turkey in the Lima State hospital on Thanksgiving day. It's due to nothing more than your high cost of living.

Instead of turkey the patients will eat roast pork, fresh from the hospital's own pen It takes a lot of pork to feed the 700 patients and couple of hundred employes at the Lima State hospital.

And Lima isn't the only state institution hard pressed for turkey. The only state wards to get gobbler meat are the old soldiers at the Sandusky home. Turkey for this home will cost 28 cents a pound.

At the Lima State hospital, it was announced this morning the principal meal would be at the noon hour and that oysters, mashed potatoes, cranberries and mince pie, a dinner fit for a king, aside from the proverbial turkey, would be served.

NO PAPER THURSDAY.

Following our usual custom the Times-Democrat will not publish on Thanksgiving Day in order to give our employes the opportunity to enjoy this holiday.

Advertising copy for Friday's issue should be in Wednesday evening and not later than 8:30 on Friday morning.

RAILWAYS ARE GRABBING COAL

Southern Lines Confiscate Three-Fourths of Mine Output.

CHATTANOOGA, Tenn., Nov. 29.—Orders confiscating 75 per cent of the output of coal mines along the route of the C., N. O. and T. P. railway and the Harriman and Northeastern railroad were issued by the management of the roads here.

Superintendent W. S. Andrews, explaining the measure, said the action was necessary to provide a supply of coal for uses as the locomotives and especially to provide a supply to take care of the [illegible] during the coming holidays, when it is expected the mines will be closed for several days.

The confiscation order is to be effective until further notice, although it is unofficially estimated that perhaps two weeks will be sufficient to bring about a sufficiently large reserve coal supply to satisfy the railroads' needs.

It is understood that for some time the C., N. & O. and T. P. has been running with only a reserve supply sufficient to run the system for 24 hours.

The mines are notified that the railroad will furnish them system cars for the purpose indicated in the order, and it is ordered that these cars be used for the purpose up to the per cent indicated.

FISHER ELECTED CAPTAIN.

ANNAPOLIS, Md., Nov. 29.—Thomas Fisher, left end of the Navy foot ball team, has been elected captain of the 1917 Middies.

WILL PROBE SINKING OF THE U.S. CHEMUNG

Ship Sunk Off the Spanish Coast Carries War Supplies to the Italian Army.

Crew of Freighter is Given Only Time to Escape; Lost Money and Papers.

NEW YORK, Nov. 29.—The American steamer Chemung was sunk in the Mediterranean by an Austrian, and not a German submarine, according to a cablegram received by the agents, Harris, McGill & Company, here today. The cablegram was signed "Duffy," the captain of the Chemung. The text follows.

"Chemung sunk by gunfire and torpedoed by Austrian submarine 11 miles east of Cape De Gata, 26th. All safe. Address care American consul, Valencia.

"DUFFY."

PARIS, Nov. 29.—John R. Putnam, United States consul at Valencia, Spain, has taken affidavits from members of the crew of the American freighter Chemung, which was sunk by a submarine of the Central powers.

Despatches today indicated that slight grounds existed for complications notwithstanding the fact that the Chemung went down with the stars and stripes flying at her mast head.

The vessel was carrying war supplies to Italy, although she had no ammunition on board. The crew was given time to take to the small boats, and were towed toward the Spanish coast until a Spanish ship was sighted. Then the seamen were placed upon this neutral vessel.

An attempt by the Germans to haul down the American flag before they sank the Chemung led to a lively incident Captain John L. Duffy, master of the Chemung, reported. Of the 35 members of the Chemung's crew, 10 were Americans.

PARIS, Nov. 29 (Censored).—A Madrid dispatch by wireless announces the arrival at —— of the crew of the American steamer Chemung, torpedoed in —— by a German submarine. The commander gave the crew only a few minutes to abandon the vessel, not allowing them even to take their money and papers.

The Chemung went down with the stars and stripes floating at her mast. A lively incident preceded the sinking of the vessel. The German commander gave orders that the American flag should be lowered, and German sailors prepared to put them into effect. They met with stubborn resistance on the part of the American, Captain Duffy, and his crew, who refused to haul down the colors, saying that if the ship had to be sunk it would be with the flag flying.

TEUTON ADVANCE INTO RUMANIA IS NOT CHECKED

City of Bucharest is Being Evacuated by the Army and by the Civilians.

Entente Allies Make Fierce Attack Upon the Enemy in Region of Monastir.

British Report Shows Destruction of 38 Zeppelins, Costing Foe $21,000,000.

With a lull in the fighting on the western and eastern battle fronts, the most noteworthy war developments of the past 24 hours have occurred in the Balkans.

That the Rumanians fear the early loss of Bucharest is shown by the fact that the government has been removed to Jassy. A great attempt is being made by the Russians to check the pressure of the German allis in the interior of Rumania Russian troops operating in the Carpathian mountains have begun a strong offensive movement against the Austro-German lines and have apparently made small gains. However, they have failed to check the joint drive of Von Falkenhayn and Von Mackensen.

On the Wallachian Plain the Rumanians continue to fall back.

Furious strokes are being delivered by the allies around Monastir, in Macedonia.

The claims of the German and French war office in this zone of operations conflict. The French claim the capture of important mountain positions, but Berlin declares that all attacks by the entente troops were repulsed.

Northwest of Monastir a new engagement has developed. The French are making desperate efforts in that region to capture a mountain fortress from its German and Bulgarian defenders. This eminence is known as Hill No. 1,248.

GENEVA, Nov. 29.—**The two Zeppelins shot down off the British** coast yesterday brings the **total of** destroyed Zeppelins up **to 38, according** to figures compiled heer today. These airships represented an expenditure of between $19,000,000 and $21,000,000.

ARTILLERY NEARS BUCHAREST

German Allies Move Steadily Northward as Rumanians Flee.

BERLIN, Nov. 29.—Field Marshal Von Mackensen's army sweeping northward from the Danube is swiftly drawing within artillery range of Bucharest.

Smashing all Russian and Rumanian resistance, the German allies continue their triumphant march through the ill-fated kingdom of Ferdinand. The Russo-Rumanian forces are reported to be evacuating Campolung to avoid being outflanked by the Austro-German forces that captured Kurtea Arjesh.

The Rumanian government has been established at Jessy, 200 miles northeast of Bucharest.

The civil population of Bucharest is said to be in flight.

Despatches from the Rumanian front today stated that the retreating Rumanians wrought damage in their flight. The work of the retiring army is marked by the charred and blackened ruins of villages, destroyed bridges and railway lines, ruined stores of grain and other food stuffs and burning oil wells, which were set afire by the fugitive troops.

The rich and fertile Wallachian plain has become a complete picture of war's desolation.

LONDON, Nov. 29.—"The time is not far distant when enemy aeroplanes may come in thousands," says the Daily Mail today in discussing the latest raids over England. The attack by a solitary German aeroplane yesterday may be the prelude to a new form of air warfare, the Daily Mail thinks. It is believed here that the German war office may send out individual raiders in great numbers so as to make attacks upon the aircraft more difficult.

Sixty German air sailors are thought to have perished in the destruction of two Zeppelins by British airmen yesterday. The destroyed airships were said to be of the biggest and newest types carrying crews of from 25 to 30 men each.

The report from Dunkirk, France, that a German aeroplane had been brought down and that it carried a big scale map of London, has given rise to a belief in some quarters that the machine may have been the solitary raider which dropped six bombs on London yesterday.

The demand for reprisals has been re-aroused by the air attacks. Premier Asquith is to be urged in parliament to notify Germany that German towns will be bombarded in retaliation unless the raids over London and other English cities ceases.

NewspaperARCHIVE®
NewspaperARCHIVE®

TENATIVE PLAN FOR CALENDAR IS SUBMITTED

Report of Dates Submitted by School Supt. Collins is Accepted by the Board.

Members of Body Praise the Work Accomplished by Manual Training Classes.

Latter Are Guests at Four-Course Dinner Served by Domestic Science Class.

At the meeting of the board of education last night, Superintendent J. E. Collins submitted a report recommending certain dates for vacation. Included were Christmas and spring vacations. The report was adopted by the board. The calendar of vacation dates is as follows:

Thanksgiving vacation, Thursday, Nov. 30, and Friday, Dec. 1.

Christmas vacation from Thursday evening, Dec. 21; schools to resume Tuesday morning, Jan. 2.

End of first semester, Friday, Jan. 19.

Spring vacation from Friday evening, March 30; schools resume Monday, April 9.

Memorial day, Wednesday, May 30.

Closing day and commencement, June 8.

A report of the work that is being accomplished by the manual training department was also submitted to the board. Board members stated that they were much pleased with the manner in which this department of the high school has been conducted. The following products were made under the direction of their various instructors:

Mr. Littell's Classes.

Ten saw filing vises for high school department; compartment cabinet for high school principal's office; two hall trees for high school teachers' room! racks for 100 bicycles at high school; a truck body for school automobile; a body for Washington school coal truck; 12 music racks for high school music department; 6 napkin rings for high school domestic science department.

Mr. Hill's Classes.

High school boys: a stained cabinet for shop; assisted on high school bicycle racks.

Seventh and eighth grade boys. a grocery store cabinet for Horace Mann school; wall racks and shelves for Horace Mann building; two grocery cabinets for Garfield school; pattern bicycle rack for grade schools; table for McKinley building.

Mr. Abbott's Classes.

Five grocery cabinets for Franklin school, 2 for Irving, 2 for Garfield, 2 for Horace Mann and 1 for Emerson, bicycle racks for Irving, Lowell and Emerson schools; 1 counter for Irving school.

Mr. Leak's Classes.

Floor laid in manual training shop; 20 individual tool racks; 20 benches overhauled; tool room for shop; bicycle racks for Whittier, Lincoln and Washington schools; dumb bell racks for Washington and Lincoln schools; this work by boys of the Whittier school.

By the pre-vocational boys from fifth and sixth grades. sand box for special school;; grocery cabinets for Whittier, Lincoln and Washington schools; doll house for special school; banks for Whittier, Lincoln and Washington schools.

As an innovation members of the board were served with a four-course dinner prepared by the domestic science class at high school. All were profuse in their praise of the wonderful menu that was prepared by the girl members of this department. The dinner was served under the direction of Miss Clara Tangeman. Members of the class who took active part in serving the dinner were Misses Kathryn Jones, Esther Schinan and Marguerite Mullen.

THANKSGIVING WEEK SPECIALS

Cane Granulated Sugar, 25 lbs. $1.90
25c Coffee, 5 pounds for $1.00
28c Coffee, 4 pounds for $1.00
35c Coffee, 3½ pounds for .. $1.00
Just to show you the quality of our Coffees this price will positively not be quoted again.
Potatoes: Just received a carload of selected Michigan potatoes, words will not express the exceptional quality of these Potatoes, but the eating will, the bushel $2.00
Teas: If you want the best, and have lived in Lima long you know where to go.
Special assortment of Nuts, Raisins, Fresh Fruits, and home grown Vegetables for Thanksgiving dinners.

LIMA TEA COMPANY,
Phone Main 1461 218 N. Main St
2712

CHAPLIN IN NEW ONE!
"The Count," Royal, tomorrow

NEWLY ORGANIZED AD. CLUB HOLD MEETING.

Sixteen concerns were represented last night at the meeting of the newly projected Advertising club, and if enthusiasm can be taken as a criterion it is evident that the organization will be a howling success. The following committee was appointed to effect a permanent organization: Roy Gregg, H. L. Hooper, E. H. Burns, C. S. Peltier and Harold Alrud.

DENSMORE JURY DISAGREES

After Several Hours' Deliberation No Verdict Could Be Reached.

Despite the fact that when Attorney L. E. Ludwig of Lima, filed a motion in the trial of the State of Ohio against Agnes Densmore to have the case taken from the jury and the court to direct a verdict, Judge William Klinger in a long speech told Densmore he was lucky not to be tried for murder, instead of on a riot charge, the jury which heard the trial this week at Ottawa disagreed, after being out about seven hours.

Densmore was indicted by the grand jury for attacking Sheriff Eley, with intent to lynch Charles Daniels, negro, on the night of August 20. A Putnam county jury last week convicted Eddie Hall on a like indictment. Milton Spyker, indicted on a like charge, was found guilty by an Allen county jury. The jury in the rial of George Saxby in Allen county on a like indictment, disagreed.

MEN FEEL TIRED, TOO.

While much is said about tired women it must be remembered that men also pay the penalty of overwork. When the kidneys are weak, inactive or sluggish, when one feels tired out and miserable, has the "blues," lacks energy and ambition, Foley Kidney Pills are tonic and strengthening. They act quickly. H. F. Vortkamp.
tu-th-sat

WRIGHT ESTATE TO BE SETTLED

Wife Is Appointed Administrator of Husband's Estate.

Letters of administration were today granted to Nettie Wright, as administratrix of the estate of William Wright, her husband. The will is annexed. The Wrights lived on rural route No. 1, out of Beaverdam.

Six sons and two daughters will share in the estate, valued at $27,000, in real and $3,000 in personal property. Alvin Wright of Lima, is a son.

Mrs. Wright gave bond in the sum of $6,000, with Harley D. and Alvin Wright, sons, as sureties.

IF YOU WISH TO SEE

the largest and nicest assortment of Navajo Blankets and Rugs ever seen in Lima, get in touch with J. F. Schelling, 809 West Elm street, or Phone Rice-2872, and I will make a date to show them at your home.
tue-thur-sat*

CHAPLIN IN NEW ONE!
"The Count," Royal, tomorrow.

MADAME LABADIE IN DRAMATIC READING IN THE AUDITORIUM OF THE ELKS' HOME, FRIDAY EVENING, DECEMBER 1ST, AT 8:15. TICKETS $1.00; ON SALE AT SCHELL'S BOOK STORE.
11-25-29

INFANT ANSWERS LAST CALL

Smith and Diller Services Will Be Held Tomorrow.

Death this morning at 2:45 o'clock removed Leo August Ellerman, six-year-old son of Mr. and Mrs. Henry Ellerman, of 637 South Elizabeth street, after an illness of three days from diphtheria. Four brothers and two sisters are left.

Services will be held at 7 o'clock Thanksgiving morning and the little body will be laid to rest at Gethsemani. The child was born in Newport, Ky., where the family formerly resided.

Funeral services over the body of Dennis F. Smith, who died yesterday morning at the home of his son, D. A. Smith, of 707 Madison avenue, will be held Thanksgiving afternoon at 2:30 o'clock, at the son's home. The Rev. A. B. Houze, of Central Church of Christ, will officiate. Interment will be at Woodlawn.

Salem church will be the place of funeral services for John B. Diller, prominent Marion township farmer, who died Tuesday night. The hour is set for 9:30 o'clock Thursday morning. Burial will be in Salem cemetary.

Mr. and Mrs. G. F. Kauffman, of Delphos, came to Lima, yesterday afternoon, to attend the funeral of A. D. DeVoe.

INFIRMARY INMATE DIES

Frank Dunn Found Dead Sitting in His Bedroom.

Frank Dunn 65 years old, an inmate of the Allen county infirmary for the past several years, was found dead yesterday evening, when called for supper. He was a sufferer from cardiac asthma, which had caused his death. He had eaten his dinner and appeared in an unusually cheerful mood.

When one of the inmates called him for supper, he found Dunn sitting with his feet on the chair rounds and his head resting on his bed, in front of him. He at first believed Dunn to be sleeping. Later, it was discovered that he was dead.

According to Superintendent Yant, Dunn's real name is Tooman. He is said to have a brother, David Tooman, in Marion, Ind. The body is held at the Williams and Davis mortuary, awaiting word from the brother.

CARD OF THANKS.

We wish to thank our friends, relatives and neighbors for their kindness during the sickness and death of our husband and father; also for the beautiful flowers. We wish to thank Rev. Spyker and the singers for their kindness also.

MRS. SARAH REIFF
AND FAMILY.

ATTEMPT TO WRECK SPEEDING PASSENGER

Fourth Attempt to Wreck an East Bound Passenger Train Near Sandusky.

Vandals Place High Pile of Ties Across the Track to Derail Fast Train.

The fourth unsuccessful effort in the past two weeks to wreck the east bound passenger train on the L. E. & W. railroad, was made yesterday near Sandusky. That the attempt like that of Monday night was not successful is due to the fact that a freight train was allowed to precede the passenger.

The engine of the freight train struck the pile of ties which had been placed across the track but did not leave the rails. The passenger which was following a few minutes behind was able to come to a stop in time to prevent a serious smash-up.

Ever since the first attempt railroad detectives have been working night and day in attempting to apprehend the perpetrators of the job, but so far their efforts have been without avail.

ATTENTION G. A. R.

There will be a regular meeting of Mart Armstrong Post, No. 202 at Memorial hall on Saturday, December 2, at 1:30 p. m., for the election of officers for the ensuing year. J. R. Marshall, commander.

MARRIAGE LICENSE CLERK BUSY TODAY

Usual Rush in Matrimonial Market Noticed by Clerk in Probate Judge's Office.

Seven Couples Take Out Official Bits of Paper Permitting Them to be Wed.

Youth and old age mingled together in securing permits to marry today at the office of Probate Judge F. C. Becker. So great was the rush that the marriage license clerk did not get to luncheon until a late hour. The Thanksgiving holiday is supposed to be the cause of the rush. Licenses were issued to seven couples up to earl ythis afternoon, as follows:

Chester A. Stauffer, 30, plumber, and Mildred E. Badertscher, 23, both of Bluffton. The Rev. W. S. Lahr, of Bluffton, to officiate.

Edwin Wallace Bash, 25, teacher, of Zanesville, and Helen Marie Kibler, 25, teacher, of Bluffton. The Rev. Mr. Hundley to officiate.

Arthur L. Devile, 39, railroad brakeman, of 841 East Vine street, and Alice K. Richmond, 40, clerk, of Lima. The Rev. W. A. Alspach to officiate.

Christopher Louth, 58, retired, of Spencerville, and Grace Ethel Furnas, 29, nurse, of Allen county.

Harmon Allen Buckmaster, 21, laborer, of 528 East Elm street, and Sarah Elizabeth Shrider, 20, of Lima. The Rev. Earnest A. Trabert to officiate.

Clarence W. Basinger, 21, cigarmaker, of 551 North Elizabeth street, and Esther Leona Wood, 19, of Bath township. The Rev. G. W. Lilly to officiate.

William H. Martin, 50, machinist, of Belefontaine, and Anna Elizabeth Cutlip, 34, of 604 1-2 North Jefferson street.

A license was issued yesterday afternoon to Maurice H. Hare, 21, clerk, of 136 1-2 West High street, and Catharine R. Dimond, 24, nurse, of 121 West Grand avenue. The Rev. Father Roach to officiate.

MILLER HAS NARROW ESCAPE FROM DEATH

ATLANTIC CITY, N. J., Nov. 29.—Lucien Miller, captain of the Cornell foot ball team, had a narrow escape from death while en route here with his team. While passing a pine woods a bullet crashed through the glass in the window at the seat he occupied and buried itself in the back of the seat in front of him.

PASSES CENTURY MARK BEFORE ANSWERING CALL OF MAKER

Mrs. Polly Ann Parish, 104 years old, died last night at 8:30 o'clock, at the City hospital. Death was due to a complication of diseases and infirmities of age. She was believed to be the oldest woman in the county. In a fall at the county infirmary a few weeks ago, she sustained a fractured hip. Treatment at the hospital failed to restore the health of this aged colored woman. For three years she has been at the infirmary.

She has two sons, Charles Parish of 907 West Elm street, and Edward Parish of Springfield. The body is at the Patterson mortuary. Funeral arrangements will be announced later.

A want ad in The Times-Democrat will work wonders.

ANOTHER NEW CHAPLIN!
"The Count," at Royal, tomorrow.

SECRETARY DANIELS MAY RESIGN

JOSEPHUS DANIELS.
©CLINEDINST, WASH D.C.

WASHINGTON, Nov. 28.—According to gossip in political circles here, Secretary Daniels will regn from the navy portfolio as soon as President Wilson begins his second term. It is said that the secretary feels that he has been vindicated by re-election of President Wilson, and that he now wishes to retire to conduct his newspaper.

COMMISSIONERS GRANT PROJECT

At a conference of county commissioners, city officials and representatives of the L. E. & W. railroad company, this morning, permission of the county to erect a viaduct over South Metcalf street was granted the railway company. It will cost about $85,000. The city had previously granted the company permission to lay additional tracks. Work will be begun at once. It is hoped to complete the viaduct in two years. This will abolish the grade crossing there, with its attendant dangers.

The railway company will pay 65 per cent of the cost of construction. The city and the county will each pay half of the remaining 35 per cent of the cost. If the Ohio Electric railway company becomes an interested party in the construction, they will pay 15 per cent and thereby relieved the city and county of this much of the cost. The Main-Kibby street car line will benefit from such action.

JURY RENDERS VERDICT OF $100 AGAINST LEE ESTATE

Jury in the trial of the Erie railroad against the John R. Lee estate, returned a verdict of $100. The railroad was suing to recover money to pay a judgment which J. R. Sloane was granted in court for injuries to himself and damages to his motor car. The railroad claimed had Lee, contractor, protected the crossing, the accident would not have occurred.

RELIEF BURIAL COMMITTEE VACANCIES APPOINTED TODAY

Vacancies of eight soldiers, on the relief burial committee, have been filled by the county commissioners. Thirty-six members compose the committee, whose duty it is to provide proper papers and arrangements for burial of indigent soldiers, their widows and children.

In the second ward, J. W. Sullivan succeeds T. H. Jones, deceased; Calvin Osborn succeeds Theodore Rousin, deceased. Third ward, Alexander Frubb takes the place of John Anderson, seriously ill. Fourth ward, M. E. Boysell takes place of W. K. Boone, deceased. In Monroe township, Jacob Mann takes place of Thomas Myers, deceased. German township, S. A. Hitchcock takes place of Amos Miller, deceased. Jackson township, William LaRue takes place of John Akerman, deceased. In Shawnee township C. D. Lehman was named instead of James Wilson.

THE IDLER

Miss Helen Longsworth, who is attending school at Dennison University, Granville, Ohio, will arrive in Lima tonight for a visit over Thanksgiving with her parents, Mr. and Mrs. Ira Longsworth, of 200 West North street. She will be accompanied by her guest, Miss Margaret Ball, of Portsmouth.

‡ ‡ ‡ ‡

At a meeting tomorrow of the Jackson township grange near Lafayette, L. E. Ludwig will deliver the principal address on the program. Those attending will have a basket dinner at noon.

DUPONT POWDER DIVIDEND REACHES 100 PER CENT.

WILMINGTON, Del., Nov. 29.—Dividends on Dupont Powder company's common stock were brought up to 100 per cent for the year today when the directors authorized the quarterly dividend of 17½ per cent and a year end dividend of 24½ per cent. Extra dividends of 17 and 17 per cent had previously been declared.

NO DOUBT ABOUT THIS.

Doctor Cathartic Tablets are just a plain, honest, old-fashioned physic. They act promptly and effectively on the bowels without pain, griping or nausea. They keep the stomach sweet, the liver active and the bowels regular. They banish biliousness, sick headaches, sour stomach, indigestion. H. F. Vortkamp. t-t-s

COURT OF APPEALS GIVES DECISIONS

Verdict of Common Pleas Jury in the Lovett Case is Found to be Correct.

No Cause for Action, Decision of Court in Suit Filed Against Co. Fair Board.

Court of appeals late last night handed down decisions in a number of cases which have been before them the past ten days. The court found no error in the case of Thomas J. Lovett against the C., H. & D. railroad company. Lovett sued the company for $7,500. A jury in common pleas court granted him $4,000. This judgment was affirmed.

The jury which heard the case of George A. Herrott, of Lima, against the Allen County Board of Agriculture, rendered a verdict of "No Cause of Action." The appellate court found no error in this verdict. Herrett had his automobile stolen from the fair grounds while at the county fair. He sued for $730.

Fred C. Gaberdiel sued the Buckeye Pipe Line Company for $15,000, for injuries received while driving over the farm of George Krugh in Spencer township, with a traction engine. A gas pipe had sustained a leak, which caused an explosion when sparks from the engine came in contact with it. Gaberdiel was horribly burned. A jury which heard the case granted Gaberdiel $3,000 against the Buckeye Pipe Line Company. This judgment was affirmed by the higher court, holding the Pipe Line Company guilty for the break and not Krugh.

Judgment was reversed in the case of Ina E. Sanders, a passenger on a C., H. & D. train, injured in a wreck near Troy, as being generally contrary to law. She had been allowed $2,000 damages.

Mary Staples of East High street, will recover possession of diamond ear-rings, pawned by her husband to F. X. Sieber, according to the ruling of the appellate court yesterday. The court held the weight of evidence, the charge of the court and the verdict was contrary to law and reversed the decision of the lower court. The jewels are valued at $300.

LIMA MAN ARRESTED FOR GIVING MULE A DRINK OF BEER

Frank W. James of Lima, was arrested at Piqua, yesterday on the charge of cruelty to animals.

The complaint made by Humane Officer Cloyde Smith alleged James had given beer to a mule. When arraigned James admitted it, but claimed the mule had been trained to drink beer and he did not know the practice was harmful. He was fined $25 and costs in police court.

MAN WHO WOULDN'T DIE!
Russell feature, Royal, tomorrow.

RAILWAYS ARE READY TO SELL

Government Ownership Voiced Before Congress Committee.

WASHINGTON, Nov. 29.—The first intimation of a desire of the big railroads of the country for government ownership of their lines was given this afternoon by A. P. Thom, representing the railroads before the Newlands joint congressional committee. Mr. Thom said that "many big railroads" would sell out to the government on short notice if fair offers were made. The statement was in response to an inquiry by Representative Simms of Tennessee, a member of the committee, who declared "government ownership of railroads the only solution to the present railroad difficulties."

THE HOME DOCTOR
(Clip Out and Save)

How to Relieve Rheumatism

After each meal and at bedtime take a tablespoonful of the following home-made medicine now used all over the United States and noted for its remarkable results. Relief begins at once:

Syrup of Sarsaparilla ..... 1 ounce
Toris Compound ..... 1 ounce
Whiskey or Simple Elixir .... ½ pint

To End Coughs

The following formula, easily mixed at home, makes one of the quickest cough remedies obtainable, often curing the worst cough in a day. Take a teaspoonful as often as necessary.

Glycerine ..... 2 ounces
Whiskey (or sugar syrup) ... ½ pint
Globe Pine Comp'd Aromatic, ½ oz.
("Concentrated Pine")

If sugar syrup is used instead of whiskey it can be easily made by dissolving 6 heaping tablespoonfuls of granulated sugar in ½ cup of water. Be sure to use Globe Pine Compound, which is sold only in ½-oz screw top cases with Aromatic printed in red on outside label.

Frost-bites, Corns, Sore Feet

Bathe the feet in warm water to which has been added two tablespoonfuls of Calocide compound. This gives instant relief for aching, burning or perspiring feet, corns, callouses, sore bunions, also for frost-bites or chilblains. The Calocide acts through the pores removing the cause of the trouble. Its use also keeps the feet in a firm, healthy condition, free from swelling and puffing.

These formulas are published by the Medical Formula Laboratories, Dayton, Ohio. The ingredients specified can be procured from any good drug store.

WOLCOTT IS YOUNGEST UNITED STATES SENATOR

SENATOR JOSIAH WOLCOTT.

Ten days isn't a long time in which to prepare for a campaign for nomination for United States senator, but it was enough for Josiah O. Wolcott, of Delaware. He not only got the nomination, but got himself elected in the face of most powerful opposition, thereby gaining the additional honor of becoming the youngest United States senator. He is thirty-eight years old. Senator Wolcott announced his candidacy ten days before the state convention took place. He defeated Senator Henry A. Dupont, who was a candidate for re-election.

A want ad in The Times-Democrat always brings the desired results.

LOPE GRANTED A NEW TRIAL

Error Results in Not Throwing Out Certain Evidence.

Newly discovered evidence of material defense to Nick Lopi, resulted in the court of appeals late last night granting Lopi a new trial. The higher court held the common pleas court erred in not throwing out the evidence of one Estella Laine. Lopi has been in jail for sixteen months.

Lopi and James Patton of East Pearl street, quarreled over Lopi's housekeeper, Lillie Oreagon. She testified at the trial a year ago this fall in behalf of Lopi. Patton was killed when a big butcher knife which Lopi carried, was thrust into his breast. Lopi claimed he acted in self defense. He is an Italian. The killing occurred in July, 1915.

WM. RUSSELL TOMORROW!
"Man Who Wouldn't Die," Royal.

DEATH BEATS POLICE PATROL

Man Wanted by Officer Killed Before They Find Him.

COLUMBUS, O., Nov. 29.—As officers stepped from a police automobile at the home of Alba Laughead, 72, 685 Wilson avenue, to arrest him on a charge of drunkenness and abuse, preferred by his daughter, a public school teacher, they found another patrol there inside of which lay the dead body of the man they sought. While staggering across the tracks Laughead had been struck and instantly killed by a street car. The warrant was marked "served" on the docket at municipal court.

Clear Bad Skin From Within.

Pimply, muddy complexions are due to impurities in the blood. Clear up the skin by taking Dr. King's New Life Pills. Their mild laxative qualities emove the poisons from the system and brighten the eye. A ment in the morning is the reward full, free, non-griping bowel move- of a dose of Dr. King's New Life Pills the night before. At your Druggist, 25c.

Lima House Special

THANKSGIVING DINNER

Served from 12:00 to 2:15 P. M.; 6:00 to 8:15 P. M.—$1.00.

Fresh Shucked Oyster Cocktail
Chicken Gumbo, New Orleans — Consomme Dauphine
California Ripe Olives — Crisp Plume Celery
Pin Money Pickles

CHOICE OF
Braized Calf's Sweet Breads, Montebello
Filet Mignon, Dumas
Roast Young Turkey, stuffed, Chestnut Dressing
Cranberry Sauce

Frozen Egg Nogg

CHOICE OF TWO
Candied Yams — New Potatoes Au Buerre
New Cauliflower en Creme
Fried Fresh Egg Plant

Head Lettuce Salad, 1,000 Island Dressing

CHOICE OF
Fresh Home Made Pumpkin Pie, American Cheese
English Plum Pudding, Brandy Sauce
Hot Mince Pie, Edam Cheese
Cafe Parfait, Wine Wafers
Neopolitan Ice Cream, Assorted Cake

Assorted Nut Meats

Individual Bottle Holstein Milk
Coffee — Tea — Buttermilk

After Dinner Mints

Thursday, Nov. 30th, 1916. Smoking Permissible

BARR HOTEL

SPECIAL THANKSGIVING DINNER

ONE DOLLAR

From 11:30 to 2:00
From 5:30 to 8:00

Make Your Table Reservations Early

Canape au Crawlette
Blue Points Mignonettes

SOUPS
Oyster Cocktail — Chicken Essence
Consomme Macedoine — Bisque of Tomato

Olives — Celery — Chutney — Piccalilli

FISH
Baked Filet Striped Bass au Vin Blanc
Potatoes Conde

ENTRIES
Veal Sweet Breads, Larded Trianon
Lamb Steak, Saute, aux Cepes
Pineapple Fritters, Glace au Kirsch

ROAST
ROAST PRIME RIBS OF BEEF au Jus
ROAST YOUNG TOM TURKEY, Stuffed Cranberry Sauce

Asparagus, Drawn Butter — Garden Peas
Mashed Potatoes — Candied Sweet Potatoes

Imperial Punch, Nabisco Wafers
Lettuce Salad, 1000 Island Dressing
English Plum Pudding, Hard and Brandy Sauce

Pumpkin Pie — Hot Mince Pie
Tutti Frutti Ice Cream, Assorted Cake

Winter Pears — Malaga Grapes
Mixed Nuts — Cluster Raisins

Chocolate Candy

Roquefort Cheese and Wafers

Demi Tasse

NewspaperARCHIVE®

FAUROT PRESENTS AN EXCELLENT PICTURE

Romeo and Juliet is Shown There Tomorrow; Special Attractions at Orpheum.

Charlie Chaplin in New Role at the Royal; Good Bills at Strand and Dreamland.

THE FAUROT'S PICTURES.

The Faurot has not often shown a picture more thoroughly delightful than "Seventeen," the Paramount picturization of Booth Tarkington's charming story which is now on view at that theatre. Jack Pickford and Louise Huff are at their very best in their delicious tale of youth. It is chuck full of fun from start to finish, is admirably acted and beautifully photographed. Burton Holmes' "In Classic Greece," the Pathe News and a "Katzenjammer Kids" cartoon are also on the program. Last times tonight.

* * *

"ROMEO AND JULIET."

Here are some facts about "Romeo and Juliet," the special Metro production which is to commence a two days' engagement at the Faurot on Thanksgiving day:

The stars are Francis X. Bushman, as "Romeo," and Beverly Bayne, as "Juliet."

The cost of production was $250,000.

The first picture was taken May 25, 1916; the last, August 23, 1916—13 weeks to a day.

The cost of the costumes alone amounted to $35,000.

John W. Noble was general director; associated with him were Edward Elsner, assistant director; Rudolph De Cordova, Shakespearian adviser; Edward Powers, casting and costume director; Leander De Cordova, financial and assistant director; Harry Sothern, costume and assistant director.

A scenario made from William Shakespeare's great drama, "Romeo and Juliet," was submitted by John Arthur and accepted: Rudolph De Cordova modified and augmented this, and John W. Noble made the final charges.

All the leading characters of the play really spoke Shakespeare's lines while going through the appropriate action. Whenever a player forgot a speech the camera was stopped, and he was obliged to begin over again.

Several of the greatest theatrical families of America and England are represented in the cast, which includes a Booth, a Sothern, a Mantell, a Kimble and a Hall Caine.

Six hundred players were employed in the production of "Romeo and Juliet."

Eighteen buildings, reproducing the old market-place of mediaeval Verona, were built for the production. A great storm destryed these just as pictures were about to be taken and they had to be entirely rebuilt at a total of more than $25,000.

* * *

ROSE STAHL.

The theatre patrons here are indeed fortunate in having the opportunity to see Rose Stahl in "Our Mrs. McChesney." She is scheduled for the Faurot on next Saturday night.

Miss Stahl this season is under the Charles Frohman management, which means that the production will be a splendid one and that the cast will be composed of capable people.

"Our Mrs. McCresney" is a dramatization of Edna Ferber's Emma McChesney stories which have been widely read and enjoyed. Miss Ferber makes the characters of her stories true to life and none of them is more interesting than Mrs. McChesney. Now Miss Stahl has brought Mrs. McChesney to life and will introduce her over the footlights.

The play is punctuated with laughs throughout. The keen wit of Emma McChesney and the method she employs to keep the Featherloom petticoat out of bankruptcy together with the manner in which she makes a man of her son all combine to form an interesting play.

* * *

ORPHEUM.

A great treat for lovers of good vaudeville will be offered at the Orpheum theatre tomorrow, Thanksgiving day, matinee and night. This theatre offers the only form of amusement, beside pictures. For a special feature a big Keith act will be offered, Chas. J. Harris-Hattie Chiate & Company, in George Ade's comedy, entitled "The Mayor and the Manicure." This comedy offering was written especially for Mr. Harris by George Ade and is said to be one of his funniest. Another feature will be that of Galletti's monkeys, one of the best trained animal acts in vaudeville, appearing as musicians and tonsorial artists. A great treat for the children, and enjoyed heartily by the grown-ups. The Musical Bensons, in a comedy novelty musical act. Daly, Rafael and Rice, three boys in comedy harmony singing. Lestro, "The Whistling girl" and late motion pictures, completes an admirable and enjoyable holiday entertainment. Order seats now.

* * *

AT ROYAL TOMORROW.

At the Royal tomorrow will be presented the strongest bill ever screened in Lima, in commemoration of the day of Thanksgiving. The million dollar comedian, Charlie Chaplin will appear in a brand new two-reel Mutual comedy entitled "The Count" and which is one of the most elaborately staged productions of the season. This is without a doubt the funniest as well as the cleanest comedy ever shown and will no doubt pack the Royal from 11 in the morning till 11 at night. Besides this William Russell appears in the much talked of five-reel feature production entitled "The Man Who Would Not Die" and is a thrilling story of a man's will power winning over the frailties of some others. It is one of those pictures which give us all additional courage and realize that almost insurmountable obstacles can be overcome by the use of sheer will power. An admission charge of 10 cents will be made to all, old and young, unless children are accompanied by parents; then a charge of 5 cents will be made for children.

* * *

DREAMLAND TOMORROW.

At Dreamland tomorrow is the usual high class Knickerbocker Star feature starring Emmy Wehlen and Howard Estabrook in "The Master Smiles" and which is a society drama dealing with the foibles of society. A wife is not content with the quiet home life and decides that she will see some of the gay life of the New York metropolis. In this she meets many adventures which proved unpleasant and in the end she is more than pleased to return to her old home. Whether she does or not is revealed by the films. Tom Mix finishes the performance in the Selig Western feature entitled "The Raiders" this being a comedy drama of the usual thrilling horsemanship type. The old price of admission, 5 cents, will prevail

* * *

AT THE STRAND.

At the Strand tomorrow will be another treat for those desiring to see what is happening on the other side of the ocean in war-swept Europe. The five-reel Licensed and war censored pictures of the battles on the European front have been secured at a high rental and will be shown at the Strand tomorrow under the title of "The World's Greatest Wars" and showing the conflicting armies in death grips in the battle line. Close views of some of the greatest battles have been secured at the risk of both life and limb by the intrepid cameramen and the like have never been shown in pictures before. A comedy will also be used to lend mirth to the bill.

Francis X. Bushman and Beverly Bayne in "Romeo & Juliet" at the Faurot, Thanksgiving Day.

CHRIST CHURCH SERVICES.

Christ church, Episcopal, at the corner of North and West streets will hold their Thanksgiving service at 10 o'clock in the morning. Arthur M. Griffin, pastor.

WELL ON MEFFORD FARM IS PULLED AND ABANDONED.

Well No. 1 on the Mefford farm, north of Wapakoneta is being pulled and the hole plugged. This well was drilled by Samuel Parks of Lima, but did not produce enough oil to make it profitable to pump. It is classed as a "duster" and will therefore be abandoned.

WAPAKONETA RESIDENT IS TAKEN TO HOSPITAL

Miss Lavergne Sisler, aged 16, daughter of Mr. and Mrs. E. F. Sisler, of East Benton street, Wapakoneta, was removed to the Lima hospital Tuesday afternoon for an operation for relief from appendicitis and obstruction of the bowels. The young woman has been seriously ill for three days past, and her condition became such that an immediate operation was deemed advisable.

Mr. Sisler is city editor of the Wapakoneta Daily News.

W. R. C. NOTICE.

The all day work meeting of the Woman's Relief Corps will be postponed from Thursday to Friday, December 1. All members are kindly requested to come all day Friday, as there is much work to be finished.

EFFIE OSBUN, Chairman.

UNCLE SAM'S WRATH AROUSED BY TURKEY

Hundreds of Americans Not Allowed to Leave Ottoman Empire via Jaffa.

"Military Necessity" is the Reason Given to Consul Elkus at Constantinople.

WASHINGTON, Nov. 29.—Word that the Turkish government has rescinded its previous agreement to allow several hundred Americans to leave the Turkish empire via Jaffa reached the state department today from Ambassador Elkus at Constantinople.

The ambassador was informed that the Americans cannot be permitted to depart because of military necessity, and that the official who made the previous agreement spoke without authority.

Diplomacy seems to have been exhausted in the situation, and it is not known what action may be taken in an effort to bring Turkey to terms. The practical internment of the Americans is a source of anxiety to their friends and indignation to the government. It is said to be an unprecedented situation which will require most delicate handling.

The exact number of persons affected cannot be learned, owing to the fact that direct communication with shore is not permitted. Nor is it known what is the proportion of native Americans to those who have taken out first papers or become fully naturalized. Many are said to be naturalized Syrians and Armenians, though a number of native American missionaries are known to be included.

The American cruiser Des Moines now at Alexandria, is due shortly at Jaffa, where after unloading Red Cross supplies, she had been expected to take on the refugees. It is understood now, however, that officers from the vessel will not even be allowed to land to investigate conditions.

SALOON KEEPER IS MURDERED

Bandits Rob Police and Escape After Long Chase.

CLEVELAND, O., Nov. 29.—A thrilling plot for a yellowback novel was staged when two unmasked gunmen robbed the saloon of John Bacsik on the southern outskirts of Cleveland, killed the proprietor and escaped. Police after an all-night chase in an automobile, returned today emptyhanded.

Bacsik was counting the receipts in the cash register and six customers were taking their "night caps" when the two gunmen dashed into the saloon, shouting "hands up." The six customers complied, but Bacsik reached under the bar for his revolver.

When he rose Bacsik fired two shots, one at each of the bandits. At the same moment both gunmen fired. One bullet took effect in Bacsik's stomach, and the other pierced his head. The murderers jumped into an automobile which stood awaiting with the motor running and had a good start when police automobiles took up the trail.

BABY HAD WHOOPING COUGH.

Mrs. Sam C. Small, Clayton, N. J., writes: "My grandson had whooping cough when he was three months old and we used Foley's Honey and Tar and I believe it saved his life. He is now big and fat." Foley's Honey and Tar is a fine thing to have in the house for whooping cough, coughs, colds. H. F. Vortkamp. tu-th-sat

TELEGRAPH SERVICE TO LOCAL COMPANY

Holiday Greetings Timed by Special Arrangement for Benefit of Many Patrons.

Messages Can be Sent So They Reach Destination at Noon or in the Evening.

If you would like to send a Thanksgiving greeting to the boys of the militia encamped along the border, the special arrangements for car such greetings in charge of the local can be sent out from one of the local telegraph offices.

"We will time the messages so they will be delivered to the boys either for their Thanksgiving dinner or supper," said a manager of a local branch. To insure this special accommodation, messages should be filed in the local telegraph office tonight or early Thanksgiving morning.

MASONIC NOTICE.

Special communication of Lima Lodge No. 205, F. & A. M., this evening, convening at 7 o'clock. Work on Entered Apprentice degree. Officers and members requested to be present. Visiting brethren welcome.

JOHN GISLER, W. M.

Wallace Landis, Sec.

Took the Hurt Out of Her Back.

Mrs. Anna Byrd, Tuscumbia Ala., writes: "I was down with my back so I could not stand up more than half the time. Foley Kidney Pills took all of the hurt out." Rheumatic pains, swollen ankles, backache, stiff joints and sleep disturbing bladder ailments indicate disordered kidneys and bladder trouble. H. F. Vortkamp. tu-th-sat

KNICKERBOCKER STARS AT Dreamland tomorrow in "Master Smiles."

MASONIC NOTICE.

All officers and members of Lima lodge No. 205, F. & A. M., are requested to meet at Masonic hall at 1.45 o'clock Thursday afternoon, for the purpose of attending the funeral and performing the last sad rites over the remains of our late brother, Dennis F. Smith, of Huron lodge No 361, F. & A. M., Harbor Beach, Mich.

JOHN GISLER, W. M.

Wallace Landis, Sec.

FENNER'S STUDIO WILL BE OPEN THURSDAY MORNING UNTIL 1 O'CLOCK.

JACKSON ADDRESSES PATRONS

Delphos Telephone Patrons Protest Against Increase in Rates.

Attorney Walter S. Jackson was in Delphos last night, where he addressed patrons of the telephone company. Mr. Jackson's familiarity with the laws controlling the affairs of telephone companies in the state make him particularly serviceable to the Delphos telephone patrons at this time.

Mr. Jackson is just home from a trip in the east.

A group of citizens of Delphos, and the city officials have filed with the public utilities commission at Columbus, a complain against the Delphos Home Telephone Company and the proposed increased rates that are scheduled to be enforced shortly. The complaint sets up that the company is disregarding its contract franchise with the city, relative to rates.

Keep Your Bowels Regular.

If your bowels become constipated, take a dose of Chamberlain's Tablets just after supper and they will correct the disorder. They are mild and gentle in their action. Obtainable everywhere. m-w-f

FENNER'S STUDIO WILL BE OPEN THURSDAY MORNING UNTIL 1 O'CLOCK.

PROPOSE SALARY INCREASE

Council Will be Asked to Raise the Health Officer's Stipend.

At the regular monthly meeting of the city board of health, last night, the city solicitor was authorized to draft a resolution to be presented to the city council, calling for an increase in the salary of the health officer, from $1,000 to $1,200 yearly.

The three sanitary inspectors' salaries will also be increased from $70 to $75, monthly, under the resolution.

The board adopted rules and regulations, prepared by Dr. A. L. Jones, health officer, and Miss Katherine Reilly, milk and house inspector.

According to Dr. Jones, from October 27 to the present date, there were 42 deaths in Lima.

BRAND NEW CHAPLIN!

Royal, tomorrow, in "The Count."

State of Ohio, City of Toledo, Lucas County, ss.

Frank J. Cheney makes oath that he is senior partner of the firm of F. J. Cheney & Co., doing business in the City of Toledo, County and State aforesaid, and that said firm will pay the sum of ONE HUNDRED DOLLARS for each and every case of Catarrh that cannot be cured by the use of HALL'S CATARRH MEDICINE. FRANK J. CHENEY.

Sworn to before me and subscribed in my presence, this 6th day of December, A. D. 1886. A. W. GLEASON, (Seal) Notary Public.

Hall's Catarrh Medicine is taken internally and acts through the Blood on the Mucous Surfaces of the System. Send for testimonials, free.

F. J. CHENEY & CO., Toledo, O.

Sold by all druggists, 75c.

Hall's Family Pills for constipation.

MEN ARE ROYALLY ENTERTAINED

T. R. Hamilton is Host to 150 at Central Church.

Attorney Thomas R. Hamilton, teacher of Bethany Bible class of the Central Church of Christ, entertained men of the class and their friends last night at an evening of old-fashioned diversion, at the church. One hundred and fifty attended. In the unfinished part of the basement, a horse shoe pitching contest was held. There were checkers, bowling and bean-bag throwing.

An oyster supper was served by Mrs. A. B. House, wife of the pastor, Mrs. Floyd Bradley, Mrs. Charles Stepleton, Mrs. A. D. Garner, Mrs. W. F. Remaley and Mrs. Charles Roberts.

J. L. Simpson, Hugh Simpson, Ray John, John Reed and Ira Snyder were declared winners in the horseshoe contest. George Kerr, Howard Simpson and the host, Mr. Hamilton led with the bean-bags and W. A. Burkhardt and Melvin C. Light indicated to the company they knew how to win at checkers. Mr. Light, who is lieutenant with Company C, is home from the border for a short furlough. Claude W. Preble was chairman of the committee, which waited on tables.

The whole evening was preliminary to an "Every-Member Canvass," which is to be made soon by the men of the class, the object being to increase the membership of the class double, as well as secure new members for the church. This will be held in a few weeks.

A new feature adopted at the Central Church of Christ by the Rev. A. B. Houze, pastor, has proven exceedingly popular with all who attend morning services. At 9 o'clock the orchestra begins to play, at 9:15 Bible school begins and the morning worship and Lord's Supper, always a feature at this church, is ended by 11:15 o'clock without intermission. Men are especially enthusiastic about the new plan.

A big evangelistic service, to be held in February, is expected to accomplish much for this church. Four specialists, equipped for holding revival services, will make up the party which will be here at that time and will assist the pastor in the great effort to be undertaken.

Stop the First Cold.

A cold does not get well of itself. The process of wearing out a cold wears you out, and your cough becomes serious if neglected. Hacking coughs drain the energy and sap the vitality. For 47 years the happy combinations of soothing antiseptic balsams in Dr. King's New Discovery has healed coughs and relieved congestion. Young and old can testify to the effectiveness of Dr. King's New Discovery for coughs and colds. Buy a bottle today at your Druggist, price 50c.

BOARD BILL JUMPER FINED. SENTENCED IN JUSTICE COURT

Fred Mayer arrested on a charge of beating a board bill amounting to $5 20, was arraigned in Justice Hamilton's court yesterday. He was fined $1 and costs and sentenced to 30 days in the county jail. The sentence was suspended on condition that he pay the board bill.

ASSOCIATION NEEDS FUND

Call Sent Out By Visiting Nurse for Thanksgiving Donations.

The Lima Instructive Visiting association, which has just completed a city-wide canvass for funds to continue their good work in the city another year, is making a special appeal to Lima citizens, for a Thanksgiving donation for the work. The canvass did not bring in the amount of money needed by the association and this Thanksgiving appeal goes out as a result.

Money is needed to put another nurse in the field to care for contagious diseases only. The association is also in need of a down-town office. The association will be grateful for smal donations, as well as large ones. Mark your envelopes, "Thanksgiving Offering" and send the some to Miss Katherine Reilly, 129 North Baxter street, Lima. Miss Reily is secretary and treasurer of the association.

DON'T NEGLECT YOUR COLD

Neglected colds get worse, instead of better. A stuffed head, a tight chest must be relieved at once. Dr. Bell's Pine-Tar-Honey is Nature's remedy. Honey and glycerine heal the irritated membrane, antiseptic tar loosens the phlegm, you breathe easier and your cold is broken up. Pleasant to take, Dr. Bell's Pine-Tar-Honey is an ideal remedy for children as well as grown-ups. At your Druggist, 25c.

CONNERS JOIN MOODY PARTY

Evangelist Now Holding Meeting In Trenton, New Jersey.

Friends of Mr. and Mrs. E. Conner will be glad to learn that they have taken a position as singing evangelists with the George Moody evangelistic party, which is now holding a series of meetings at Trenton, New Jersey.

The Moody party is a company of workers patterned after the Billy Sunday organization, who are working in the central western state, west of the Mississippi river, and the Conners are to be congratulated upon being able to form a part of such an organization.

That they will make good is the prediction of their many friends in about Lima, as they have attained a marked degree of success along these lines during their efforts of the past three years.

BRAND NEW CHAPLIN!

Royal, tomorrow, in "The Count."

Find it in TIMES want column.

FAUROT OPERA HOUSE SAT. DEC 2

ONE NIGHT ONLY
CHARLES FROHMAN
Presents

ROSE STAHL

In the American Comedy Success
Our Mrs. McChesney
A Dramatization of Edna Ferber's Emma McChesney Stories by Geo. V. Hobart and Miss Ferber.
PRICES, 50c TO $2.00.
SEATS FRIDAY ORDERS NOW

AT THE ROYAL THANKSGIVING
CHARLIE CHAPLIN
IN A BRAND NEW SOCIETY COMEDY
"THE COUNT"
THE FUNNIEST YOU EVER SAW.
ALSO WM. RUSSELL STAR—5 REEL PRODUCTION
"THE MAN WHO WOULD NOT DIE"
ADMISSION, 10 CENTS.

EUROPEAN BATTLEFIELDS
SHOWN AT THE STRAND
THANKSGIVING DAY
— IN —
'The World's Greatest Wars'
ALSO A COMEDY ADMISSION, 10 CENTS

"Give Thanks to God"
Thanksgiving Service
ST. PAUL'S LUTHERAN CHURCH
North and Elizabeth Sts.
Thursday, at 10:30 A. M.
A Call and a Warning'
Sermon by
Rev. Ernest A. Trabert
All Are Welcome.

5c-DREAMLAND-5c
— TO-MORROW —
Three Reel Knickerbocker Star Feature. — Emmy Wehlen and Howard Estabrook in
'The MASTER SMILES'
ALSO
TOM MIX
In Selig Western
"THE RAIDERS"
5c — A Great Bill — 5c

THANKSGIVING AMUSEMENT TO-MORROW
ORPHEUM
Matinee at 2:30—TWO PERFORMANCES—At Night, 7:30 & 9:00
A Great Holiday Offering of Fun and Pleasure.
Special Vaudeville Feature—Chas. J. Harris—Hattie Choate & Co. Present George Ade's Great Comedy
"The Mayor and the Manicure"
SPECIAL TREAT FOR THE CHILDREN
GALETTI'S MONKEYS
One of the Greatest Trained Animal Acts in Vaudeville.
3—OTHER FEATURE VAUDEVILLE ACTS—3
Phone your order for seats now. Orpheum box office open all day Thanksgiving Day after 10 a. m. Seat reservations for the 7:30 performance positively not held after 7 p. m. Matinee prices, same as night.

FAUROT OPERA HOUSE 2 DAYS ONLY STARTING THURSDAY, NOV. 30
SPECIAL THANKSGIVING ATTRACTION
THE GREATEST PHOTODRAMATIC PRODUCTION OF THE YEAR
NOTABLE CAST OF 100 ENSEMBLE OF 600
5--COMPLETE PERFORMANCES DAILY--5
Starting 1 p. m., 3 p. m., 5 p. m., 7 p. m., 9 p. m.

ALL SEATS 25c; CHILDREN 10c. CHILDREN UNDER 3 YEARS NOT ADMITTED
ATTEND IN THE AFTERNOON AND AVOID THE NIGHT CROWDS

NewspaperARCHIVE®

THE LIMA TIMES-DEMOCRAT

FOUNDED 1879 . . . . . FOUNDED 1872

EMMETT R. CURTIN, President. Business Manager, WARREN P. MEILY

(Entered in the postoffice at Lima, Ohio, as second class matter). Published every evening except Sunday at 120 West High street by The Times Democrat Publishing Co.

TERMS OF SUBSCRIPTION

By Carrier, per week	$ 10
By Carrier, per year	5.00
On Rural Routes, per year	3.00
By mail to points in United States	5.00

All mail subscriptions payable in advance.

Subscribers will confer a favor on the Circulation Department by calling Phone Main 3698 and making known any complaint of service.

TELEPHONES . . . . . Business Office Main 3698. Editorial Rooms Main 2495

THANKS DAY

Thanksgiving Day: what does it mean to you? Is it just a day that is a holiday providing the means and excuse for getting away from your daily task?

In the whirlwind of this century we are too often inclined to lose sight of the real basis of events of this character. This day is one set apart to give thanks to a divine power for the many blessings we have enjoyed throughout the year, and there is not one of us who has not the best of grounds for giving the utmost thanks for such blessings. Many may feel overburdened with trials and tribulations, and that they have nothing to be thankful for. If we will stop and reflect, consider the strife of our friends across the waters, and our own peaceful condition where is there one that is not thankful?

Aside from the things of the world and country at large—take your personal life—you will find that in each day of your existence you have a large balance in favor of thanksgiving.

Religious organizations will hold services tomorrow appropriate for the day. If you are or are not a regular attendant at services of this character, try it tomorrow morning, and you will find there an inspiration.

SHORTSIGHTED

Late in the month of August the city council passed an ordinance authorizing the director of public service to order property owners to repair or build side-walks wherever it was found necessary throughout the city. It would not be a difficult matter for any official to find walks in a condition that is a discredit to a city of Lima's proportions. The ordinance provided that property owners should be notified to take care of the necessary improvements, and that upon their failure to comply with the notice, the director of service should proceed and make the repairs or improvements found necessary, and charge the same against the property affected upon the tax duplicate. An excellent plan, if carried out. But—the legislative body failed to provide any means or authority for the director or auditor to borrow the funds necessary to do such work, pending the collection against the property owners. As it stands, it is wasted legislation, late in the season and no relief until the frost is gone in the spring.

BIRTHDAYS

This is "my" birthday. How frequently you hear your friend or acquaintance make this remark. Does it occur to you what this means to the majority of people? We enter this life, take our lot as it comes during youth, make it what we will later in years, and through the course of life, whether we make it all that we could or not, all reverts to the "birthday".

Our national legislature has made holidays for this or that event in our national history, and well it may, for there have been occurrences or events in the history of the nation that deserve this universal recognition. To honor those who have given us history making service is no more than a just duty to our citizenship.

However, when your friend or acquaintance mentions the fact that the day is his "birthday", do not discount the expression, for that day is "his day", and the most important in his life, as that anniversary will undoubtedly recall to him the seriousness of his life and accentuate the thought of how much or little he has made of the opportunities offered.

The federal reserve board is acting within the spirit and purpose of the federal reserve banking system when it cautions member banks against purchases of short-term British and French treasury bills which those governments plan to put upon the American market. No question of neutrality is raised. These bills are not intended for early liquidation but for successive renewals, passing finally into permanent extensions. It is therefore simply a question of tying up in foreign bonds, as it were, bank funds regulated by law for the liquid uses of American business in taking care of its short-time commercial paper. To state the question is to justify the position of the federal reserve board.

In the campaign inquest the Republicans can shift no blame to Wall Street. The sworn testimony of the campaign fund proves that New York south of Chambers street "seen its duty and done it noble".

TWO JEWISH GOVERNORS

Two Jewish governors were elected last Tuesday. One of them will preside over Utah, dominated by the Mormons up to the present time, and the other over Idaho, having also a large Mormon population. In each instance the Mormons made a fight against them, and the "Gentiles", as the Mormons class everybody outside of their church, were arrayed against the church of Brigham Young.

There have been other Jewish governors of American states, however, so the election Tuesday did not break a precedent so far as that was concerned. But it broke a precedent in Utah, where no man has ever been elected governor who was opposed by the Mormons.

There is not a large Jewish population in either of the states where the Jewish governors were elected—and that is the main point. It shows as nothing else could, the freedom from race or religious prejudice that exists in this country. For had there been prejudice neither of the Jews could have been elected, since their people are in small minority in both Idaho and Utah.

With a justice upon the bench of the supreme court of the United States, with two Jews serving as governors of states, with a Jew representing this nation in an old-world court, there isn't any prejudice against the Jew manifested in American politics. Which is as it should be; which is as it must always be. If there is to be religious prejudice in hte world, let it exist in the old world, not in this world, where people have established their homes and their institutions upon broader lines than religious prejudice.—Dayton News.

You must admit the Andrews Asphalt company "steps some" on the finish. McDonel street topped over night.

Proposed extensions by the Ohio Electric railway mean better service and less freight traffic in the city.

An evidence of Lima's growth and progress—Traction freight depot outgrown—more room needed

Better get on the right side of the coal dealer—he is trying to do the best he can for everyone.

No need for "relief" sewers these days.

GOOD EVENING: Blockade by consent—High street, west of Main.

THE ORKNEYS

Travelette by Niksah.

The Orkneys have been getting an unusual amount of tourist travel in the last two years. Not that they have suddenly developed any new attractions, but they lie to the north of Scotland, convenient to English cruisers who have picked up ships sailing with doubtful cargoes across the North sea. Many a vessel has been haled to the Orkneys for detention lately, giving chance passengers a fine opportunity to "do" the islands. The Orkneys are also the western base for the British blockade line.

They are rather a gray and chilly group, doubtless depressing enough to the visitor who is bound for some place else, but there is about them a bleak charm that may prove powerfully fascinating to the right man in the right mood. The islands are almost treeless, they are ringed by harsh cliffs with no trace of greenery, but colored in faint hues of violet and purple by the pale sun and their own sharp shadows. There are lakes on almost every island, and everywhere is the restless, eager sea.

They say that no spot in the Orkneys is more than three miles from the sea. The salt waters reach long, questing arms inland, as though striving to cut each single island into a dozen smaller ones. The tides run like the proverbial mill-race. Pentland Firth, separating the group from the Scotch mainland, is a rushing torrent in the spring-tides, its waters boiling along like those a mountain river. The smaller firths are liberally sprinkled with whirlpools and cross-currents; when the mind adds its weight to the moxed forces pullin the waters, the resulting cross-sea is a thing to make the mariner open his eyes.

The Orkneys have been the home of sea-faring races since the beginning of history. There are stone towers built by the ancient Picts still to be found in numbers; after the Picts came the Norsemen and the islands belonged to the Danes until comparatively recent times. Today they are the home of some of those North Sea trawlers who net indifferently for fish or submarines.

THINGS THAT NEVER HAPPEN

A Great World Play, Says Dorothy Dix

The Splendor of the Orient—The Life of Christ—The Horror of the Galleys and of Leprosy—Take Your Children to See "Ben-Hur"; It is an Education.

ONE OF the few plays that everyone should see is "Ben-Hur."

As long as the Christian religion remains, as long as the hearts and minds of men and women turn with an unappeasable curiosity back to the times and the enviornment out of which sprang the Man who became the Light of the World, just so long will "Ben-Hur" grip the imagination and stir the souls of audiences.

Vitalizing Christianity.

Probably no other play has ever done so much to really vitalize Christ to us, to make us see that face that had in it the patience of a woman and the suffering of a martyr, yet never once does He appear on the stage.

It is the mystic spirit of His personality that pervades the drama, the mystery of the new prophet whose name was on every lip, the marvel of whose miracles had set the countryside aflame with doubts and questioning if this could, indeed, be the long-looked-for Messiah, coming in such different guise from that in which he had been expected.

There is no need to tell here the story of "Ben-Hur." Ten million people are said to have read General Lew Wallace's great book. As many more must see the play that has been made out of it. No one can afford to miss the great play that is being given daily at the Manhattan Opera House.

A Marvelous Spectacle

With its splendid scenery and gorgeous costuming, full of the barbaric gold and pearl of the Orient; with its camels and men with their trappings of the desert; with its 350 actors and huge choruses, it makes a gorgeous theatrical spectacle such as one seldom sees.

The Jewish Nobleman, Ben-Hur

And against this splendid background of light, and color, and movement are projected two poignant human dramas, one of the rich young Jewish noble, Ben-Hur, torn from his home and mother and sister; thrust into slavery, and chained to the galleys of the conquering Romans; winning his way back to freedom; taking his revenge on the false friend who betrayed him; tempted by woman; finding in his hour of triumph that his joy turns to sorrow on the discovery that his mother and sister have become lepers in the loathsome dungeons in whic hthey have been confined, and finally their restoration and his salvation through faith.

The Divine Drama

And running parallel to this drama of earthly passions, the passionless drama of the ompassionate One, who went about among men healing the sick, making the blind to see, raising the dead, and bringing peace to the troubled hearts of all who accepted and believed in Him.

A great educational play is "Ben-Hur", and I would especially urge all parents to their children to see it, because it visualizes, as only the stage can do, many things that we seek in vain to impress on youthful minds. To begin with, it makes every boy and girl who sees it WANT to read the Bible account of the life of Christ. Christ himself can never again seem to them the cold abstraction that He has been. They will feel Him a living, vital, palpitating presence, because they will picture Him amidst the scenes and among the people that He lived.

The Hideous Lepers

They will see the hideous lepers, their hands before their faces and calling "Unclean! Unclean!" as they went, and feel something of the awe and thrill of the multitude who saw the strange prophet touch these lepers and make their flesh clean and whole as a little child.

They will see the sheik of the desert with his train of spearmen, the rich merchant with his camels, the wealthy Jewish noble, the proud Roman conquerors, all talking and discussing, all wondering and doubting about this man who had come out of Nazareth, and whom some said was long awaited prince who was to deliver Israel, and whom some denied.

Take your children to see "Ben-Hur." It will give them an intelligent background against which to study Christianity.

Take your children to see "Ben-Hur" because it will teach them more ancient history in two hours than they will learn out of their school books in a year. It will show them how the legions of Ceasar were dressed, the uniforms they wore when they went out to fight. It will show them the galleys with the slaves chained to their oars, galleys so foul that a strong man scarcely lived in them a year's time, and where, in case the ship was disabled, the oarsmen were drowned like rats in a trap.

The Great Chariot Race

And let them see the great chariot race of "Ben-Hur" the most thrilling spectacle ever seen on any stage, with twenty real horses running at breakneck speed in a contest so exciting that it brings your heart into your mouth almost as much as if you had been one of the spectators when Ben-Hur drove his "stars of the desert" in those far-off days in Antioch.

A great and a wonderful play is "Ben-Hur," and one with a deeply reverent religious motive. Go and see it; you will be a better and a wiser man and woman for it. And take your own kiddies or somebody else's kiddies along with you.

WINE ROOMS BARRED IN OHIO

State License Board Reports Compliance With Order.

COLUMBUS, O., Nov. 29.—Wine rooms are a thing of the past today, for the first time in the history of the liquor business in Ohio. Members of the state liquor license board today announced that reports indicate general compliance with their order prohibiting wine rooms. The order became effective yesterday, which marked the beginning of the new fiscal year for liquor licenses. More than 50 wine rooms were abolished. The board's ban does not apply to hotel grill rooms where lunches are served or to restaurants where drinks feature the meals. The simon-pure wine rooms, after all these years of existence, sank into disrepute because they were frequented, it is claimed, for immoral purposes.

Another innovation marked the new fiscal year. By order of the state board, nearly 25 saloon keepers in different cities were ordered to keep their saloons closed for from 10 to 20 days for unwittingly selling to minors. While the board did not feel that the offenses were sufficient to warrant the taking away of licenses, it believed some penalty should be inflicted in the hope of making the licensees more careful in the observance of law.

While 6,118 licenses have been granted for this year as against 6,064 last year, about a dozen applications are yet to be passed upon by the state board.

NOTICE.

The office of R. L. Longworth, optometrist, room 31 Harper Block, is again opened to patrons.

8-1-e-o-d-tf

FOREIGN TREASURY BILLS DANGEROUS

The Federal Reserve Board Warns American Bankers Not to Accept Them.

War Has Completely Upset World's Monetary System; Financiers Cautious.

WASHINGTON, Nov. 29.—American bankers were warned by the federal reserve board to avoid locking up their funds by purchasing treasury bills of foreign governments involving long term obligations. While specifically disclaiming "any intention of reflecting upon the financial stability of any nation", the board advises all investors to proceed with caution and formally announced to member banks of the federal reserve system that with the liquid funds which should be available to American merchants, manufacturers and farmers in danger of being absorbed for other purposes it "does not regard it in the interest of the country at this time that they invest in foreign treasury bills of this character".

The statement is regarded in official circles as one of the most important declarations by the board since its creation. Officials would not discuss the question for publication but some of them informally interpreted the warning as the reserve board's answer to the recent proposal of J. P. Morgan & company, British fiscal agents in this country, to have American bankers accept British treasury bills of an indefinite total issue, secured by gold reserves held in Ottawa. Such loans would be for ninety days with the privilege of renewal for five other ninety-day periods.

H. P. Davison, of the Morgan firm, was in Washington recently and conferred with President Wilson and some of the members of the reserve board. It was said later that he sought to have banks of the reserve system authorized to buy British treasury bills as if they were bills of exchange to cover commercial transactions.

Danger from further importation of large amounts of gold, the board says in its statement, will arise only in case the gold is permitted to become the basis of undesirable loan expansions and of inflation. Emphasis is laid upon the necessity for caution in putting money into investments which are short term in name btu which "either by contract or through force of circumstances may but which "either by contract or until normal conditions return".

Stomach Troubles.

Persons who have stomach trouble are apt to become discouraged. They will see by the following that their chances of recovery are excellent. A. K. Williams, Independence, Va., tells of a remarkable cure that was effected in that vicinity. One of his customers was so badly afflicted with stomach trouble that he was sent to a hospital, but received little benefit and came home to die. Mr. Williams suggested that he try Chamberlain's Tablets which he did, and today he is a well man and weighs 175 pounds. Obtainable everywhere. m-w-f

COLORADO UNIONS AFTER TOM SAWYERS

DENVER, Colo., Nov. 29.—There won't be any more Tom Sawyers in Colorado next spring if the master painters of Colorado have their way.

If the fence is to be whitewashed it must be done by union painters and not by any little tyke who comes along with a pretty colored marble that he wants to trade for opportunity to let Tom Sawyer look on.

If the neighbor in the next block wants a chance to earn $5 by painting your roof in the spring holidays, he'll have to have a license to do it, and put up a bond for $1,000. The license will cost $5.

These are the provisions of a bill creating a board to regulate the business of painting and paper hanging, which has been drawn up by James Duce, state oil inspector. It will be introduced at the next session of the legislature in January and will have the backing of the unions and the master painters

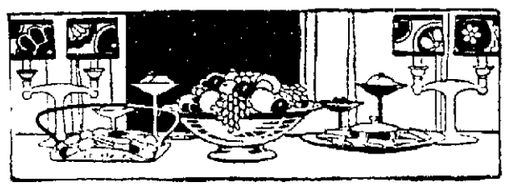

Plated Table Ware

There is no suggestion of cheapness or inferior quality about the Plated Table Ware which you purchase here.

It is beautifully designed, heavily plated, and enduring.

It will serve you for many years, and your table will always look well.

Whether your need in siver plated table ware is flatware or serving dishes, we can supply you most satisfactorily.

Basinger's

145 North Main St. Lima, Ohio

Auto Finance Co.

ROOM 312 OPERA HOUSE BLK.—PHONE, MAIN-5978

NOW OPEN for Business

Ready to sell you any automobile or truck, new or used, that you may select from any dealer or individual on EASY PAYMENTS at 6% interest. Ride as you pay. tu-th-sat

4% INTEREST DEPARTMENT 4%

We are all thankful for that which we have received, but more thankful than others, is he who has SAVED some of that which he has received.

You never will know what you can save 'till you try, and no matter how small the amount may be, if it is done regularly, it will grow surprisingly.

$1.00 starts an account in our Special Interest Department, draws interest at 4%, compounded semi-annually.

FIRST NATIONAL BANK
ESTABLISHED 1872

Family Dr. says:
When you eat too much take some of our Medicine.

Abusing your "stomach" is the cause of most of your sickness. When you eat too much, take something in time to aid your digestion.

Whenever you need Medicines or any sort of Drug Store things, come to us for them and you can "Rely" on what you buy.

Thompson's DRUG STORE
TRANSFER COR.

Whether It Is Turkey or Chicken

BE THANKFUL THAT DELICIOUS

Butter-Nut BREAD

Is still within your reach for the Thanksgiving dinner. Make your stuffing of Butter-Nut Bread and rest assured the dish will be richer and more zestful because of the QUALITY material you use.

In these days of SKY-HIGH food products, the one best buy is BUTTER-NUT BREAD. Really, friends, it contains more food value for the money than ANY other article you can name. And it's SO GOOD, too. Try some today.

United Coupons are Handy

THE STOLZENBACH BAKING CO.

NEWSPAPER ARCHIVE®

Today In Lima Society

PERSONAL CHAT AND CLUB GOSSIP

MARIE N. NAGEL, Editor

You can no more filter your mind into purity than you can compress it into calmness; you must keep it pure, if you would have it pure; and throw no stones into it, if you would have it quiet.—Ruskin.

‡ ‡ ‡ ‡

Miss Marie Malley, of North Elizabeth street entertained the members of the Quien Sabe club at her home last evening. Euchre was played, the prizes for high score being won by Miss Lillian Mulligan. The hostess was assisted in serving a delicious lunch by her sisters, Katherine and Nellie and Miss Frances Connell. The club will meet again in two weeks at the home of Miss Ruth Runiger of Brice avenue.

* * *

Thanksgiving will be celebrated in many ways other than by the consumption of the proverbial turkey. It is with gay music, cards and the light fantastic toe that society will usher in the American day. One of the most important dances will be that of the Elks, another at the Lima club which will be preceded with a dinner and the members of the Garford club will entertain a hundred couple at the Wayfarers' club rooms

* * *

Mrs. Louisa Enoch, of Linden street, was the hostess yesterday of the Aloha club. The afternoon was spent in sewing, and at 5 o'clock a delectable two-course lunch was served.

* * *

St. Martha's Guild was entertained yesterday afternoon at the home of its president, Mrs. Warren P. Meilly. At the short business session it was decided to hold no more meetings until after the first of the new year. It was also definitely decided to have no Christmas bazaar. Mrs. Carl Crites and Mrs. Martha Ruby were the guests of the afternoon.

* * *

Jitsau Tau club members met last evening for euchre at the home of Miss Florence Priest. Prizes for high score were won by Miss Marjorie Coulter of Indianapolis, who is the house guest of Miss Palleene Hoover, and Miss Martha Talbott. Miss Mildred Jones was the only guest other than Miss Coulter.

* * *

Chautauqua club members met last evening with Mrs. LeRoy Earl at her home on North Jameson aven . Roll call was answered by the mem bers with "Apostles and Prophets." Mrs. Jennie Egar, Miss Katherine Carter, Miss Drusilla Reilly and Mrs. G. A. Bachmeyer gave an interesting program. Miss Pauline Bowman was the only guest.

* * *

Six tables were used for bid euchre yesterday afternoon by Mrs. H. B. Hoffman, who entertained at her home on North Pierce street. Prizes were won by Mrs. John Durnbaugh and Mrs. I. L. Morris. At the conclusion of the games a delectable tea was served by the hostess assisted by Misses Dorothy Wheeler and Dorothy Kahle Pink and white chrysanthemums were effectively used through out the house in decoration Guests for the afternoon included Mrs Burt Hibbard, Mrs. Edward Hawisher, Mrs. R C Treaster, Mrs. Chales Wheeler, Mrs Frank McGinnis, Mrs L. Strayer, Mrs Ralph Durnbaugh, Mrs Frank Cook, Mrs Cook, Mrs I L. Morris, Mrs. J. G. Gillespie, Mrs Samuel Werner, Mrs. A. Finck, Mrs Herring, Mrs Chew. Mrs. Louise Long, Mrs Lerch, Mrs. Tucker, Mrs H O. Bently, Mrs. G Prebble, Mrs. John Miller and Miss Mellie Lutz

* * *

Koneta Circle members were entertained yesterday afternoon by Mrs. F W. Cook At th short business session at the opening of the meeting it was decided to hold a Christmas tree party at the home of Mrs C. C Crossley. An interesting discussion of the work of the visiting nurse was held immediately after the session A delectable lunch concluded the afternoon. Guests other than the members included Mrs. O. E. Davis, Mrs. P. R. Hoagland, and Mrs. E. W. Cook

* * *

At the meeting of the W. C. T. U. yesterday afternoon at the home of Mrs. E. A. Dean an interesting talk was given by Mrs. F H. Moore on "Peace and Arbitration." Mrs W. E Crayton gave an interesting paper on Miss Jeannette Rankin, recently elected to congress from Montana. Mrs. F. W. Mullenhour gave a report on the convention at Indianapolis.

* * *

Miss Florence Phalen had as her guest yesterday Miss Anna Brandeis of Wapakoneta.

* * *

Mrs. R. W. Baker of North Washington street, returned Monday after a week's visit with her mother, Mrs. W. A. Rhynard, of St. Marys.

* * *

Mrs and Mrs. William Leist and Mrs William Lehman were guests over the week end of Mrs Sarah Staup, of Delphos.

* * *

The works of Richard Wagner were discussed at the meeting yesterday of the Etude club at the home of Mrs. W. S. Pierce Miss Ella Eysenbach was leader for the day.

* * *

Mr J. F. Yoakum of Shawnee township was delightfully surprised at his home last Sunday evening by a number of his friends in celebration. Guests included Mert Yoakum, Richard Yoakum, Harry Youkum, Harold Yoakum, Walter Bowsher, Anna Bowsher, Verna Bowsher, Ida Bowsher, Mr. McPheron, Mrs. McPheron, Harold, Laura and Mattie McPheron, Raymond McPheron, Catherine Foley, Frank Harpster, Zelma Harpster, Evelyn Harpster, Florence Harpster, Harley, Mildred, Ella and Orval Yoakum, Robert Helm, Etta Helm, Clarence Shrowder, Russell Bowsher, Mosa Bowsher, Paul Hall, Hazel Sibert and Lula Bowsher

* * *

Mrs Frank Graham has returned from Wapakoneta, where she has been the guest of her mother, Mrs Catherine Wirris, for several days.

* * *

Mrs. John Vogt and daughter, of Delphos, are the guests of friends for the remainder of the week

* * *

Mrs H. A Brown, of Kenton, has returned to her home after spending several days as the house guest of Mr and Mrs. T. M. Hunt, of Holmes avenue

* * *

Truth Seekers' class of the First United Brethren church, will meet Friday evening with Mrs. M. A. Meyers, of South Central avenue. All members are urged to attend this meeting as it will be an important one

* * *

Miss Elizabeth Brain, of Ashland, Ky., is the house guest of Mr. and Mrs. T. M. Hunt, of Holmes avenue.

* * *

Miss Elizabeth Brain, of Ashland, Ky., is the house guest of Mr. and Mrs. T. M. Hunt, of Holmes avenue.

* * *

Miss Edna Young, of Kenton, Ohio, is the house guest of Mr. and Mrs. Earl Marmon, of North Metcalf street

* * *

Miss Beulah Morris, of Wapakoneta, will arrive this evening to spent the remainder of the week with Mr. and Mrs. Ray Taylor, of the Thomas apartments.

* * *

Mr. Arthur Daniels left this afternoon to spend the week-end with friends in Chicago.

* * *

Ladies' Aid society of the First Baptist church will meet Friday afternoon with Miss Mayme Nash and Miss Elizabeth Weaver at the home of Miss Nash, on North Elizabeth street.

* * *

Miss Elizabeth Raden, who has been the guest of friends in this city, returned to her home in Springfield, yesterday.

* * *

Mrs. E. T. Bobo, of Wapakoneta, was the guest of Mrs. W. L. Rogers, of North Jameson avenue, yesterday afternoon.

* * *

Mrs. Harry Tarr welcomed the members of the Ever Ready club at her new home on South Scott street, last Thursday. Roll call was answered by every member and one new member was admitted During the social hour an interesting contest was held in which Mrs. F. M. Stepleton won the prize The hostess served a two-course luncheon, assisted by Mrs. Alonzo Briggs. The next meeting will be with Mrs. X. Peterson, 672 South Main street, December 7.

* * *

Mrs. John McPherron, of St. Marys, is a guest at the home of her parents, Mr. and Mrs. John Botkins, West Spring street.

* * *

Mrs C N. Sautter, of Marion, O., is a guest at the home of her sister, Mrs. C. E. Strawbridge, West High street.

* * *

Mr and Mrs. M. P. Colt entertained the members of the Wednesday Night Euchre club and guests at the Lima club last evening with a six-course dinner. A pink and white color scheme in the table decorations was carried out with pink roses and tulle tied candles The dinner itself carried out this color. Immediately after the dinner military euchre was played in the west reception room and prizes for high score were won by Mrs George Bayly, Mrs. E. A. Williams, Mrs. O. B. Selfridge, Mr. Charles Beggs, Mr. M. P. Colt and Mr Clair Tolan. Guests other than the club members included Mr. and Mrs. Charles Beggs, Mr. and Mrs. E A. Williams, Mr. and Mrs Frank Moke, Miss Minerva Musselman, Miss Minerva Musselman, Miss Hazel Hover and Miss Florence Wandel, of Indianapolis, who is a house guest of Mr. and Mrs. Colt. Master Mack Colt, young son of the host, was a dinner guest.

* * *

Mrs. J. C. Luscombe entertained the members of the Domestic Science club at her home on North Charles street, yesterday afternoon. Jars and baskets of yellow chrysanthemums were effectively used throughout the house. Members answered roll call with Thanksgiving thoughts, after which a paper on "America's Day" was read by Mrs. D C. Byrd. Mrs J W. Glenn followed with a paper on "The Truth About Thanksgiving." "Making the Living Room Attractive," a paper prepared by Mrs. Luscombe was read by Mrs. G. R. Meil. Mrs. Kent W. Hughes, a guest, gave a most interesting explanation of the aims and work of both the Federation of Woman's clubs and the Ohio Suffrage association. Short talks were given by four Bellefontaine women who were guests for the afternoon. Miss Nelle Kriete gave several very pretty piano selections.

At a short business session it was decided to give Christmas baskets to the poor. Also Mrs. C. B. Plate was admitted to membership. A delicious lunch was served by the hostess, assisted by Mrs. C. L. Stoer and Mrs. D. C. Byrd. Mrs. Myrtle Bliss will be hostess for the next meeting of the club. Guests for the afternoon included Mrs. Kent Hughes, Mrs. Laura Shaffer, Mrs. W. S. Rudy, Mrs. William Foster, Mrs. Homer H. Hughes, Miss Nellie Kriete and Mrs. Ernest Thompson, Mrs. J. J. Anderson, Mrs. J. E. Thutcher and Mrs. E. M. Hamilton, all of Bellefontaine.

* * *

Mr. and Mrs. Harry C. Taylor, of 743 West Wayne street, will entertain at a family turkey dinner tomorrow. Charles E. Eckert and his sister, Mr. and Mrs. George W. Eckert and a few other friends will make up the party.

* * *

Miss Nondas Braden, leaves this evening to spend Thanksgiving with her grandmother, Mrs. M. A. Braden, of Piqua Miss Braden lives at the home of Mrs. M. A. Bowlus.

Miss Fern Wetherill will spend Thanksgiving with friends in Findlay

* * *

Mrs Richard Lane was the hostess last evening of a card party at her home on West McKibben street Prices for the evening's play were won by Mrs. J. J. Hanley and Mr. McCauley

* * *

Miss May Hennessy, of North Elizabeth street, entertained at her home last evening with euchre The prize for high score was won by Miss Anna Cane. A delectable supper was served at the conclusion of the games. Guests included the Misses Anna Cane, Blanche Daly, Breta Carney, Mary Daly, Nelle O'Conner, Gertrude Barrett, Messrs. Julian Callaman, Harry Lawlor, Tom Hughes, Walter Daly, Edward Krebles, Tom Daly and Mr. and Mrs Michael Prommenschenkel Mr and Mrs. Prommenschenkel will entertain at their home on West Haller street, in two weeks.

* * *

Mr. and Mrs. Albert Zulliger, of 620 North Metcalf street, are the parents of an infant son, born this morning. Mr. Zulliger is manager of the Greene and Greene Cracker Company.

* * *

Miss May Hennessey left this afternoon for Sidney, where she will spend Thanksgiving with her grandparents.

* * *

F. H. Person spent the week-end as the guest of Mr. and Mrs Dolson, of Huntington, Ind.

* * *

Mr. and Mrs. Charles Kesler and Misses Chloe McMillen and Frances Gamble, of Van Wert, were the guests of friends over the week-end.

* * *

Thanksgiving afternoon and evening Ladies' auxiliary of the Knights of St. John will hold open house at the Knights of Columbus club rooms. An excellent program will be the feature of the afternoon, while dancing and cards will be the evening's diversions. The Helmstetter trio from St. Marys, will furnish the music throughout the day.

The reception committee includes the Misses Mary Callahan, Katherine Caffrey, Leona O'Connor, Katherine McGraw, Nelle O'Conner and Nellie McGrar.

The following program will be given during the afternoon.

Trio, Violin, 'Cello and Piano.... ..... Helmstetter Trio
Vocal Solo ....Marguerite Zender
Duet, Violin and Piano. Pflum Sisters
Reading .....Ruth Callahan
Vocal Solo .....Bertha Falk
Trio ..... Helmstetter Trio
Vocal Solo .....Marguerite Zender
Reading ....Mrs. Breta Hennessey
Blace Face Comedy ...Ray Bailey
Vocal Solo ....Bertha Falk
Trio ..... Helmstetter Trio

* * *

Mrs. Fred Seymour left this morning for Detroit, Mich., to spend Thanksgiving with her husband.

* * *

One of the most important events of the week will be the appearance of Mme. Labadie, dramatic reader, at the Elks home, Friday evening, December 1. She will appear under the auspices of the Lima Federation of Woman's clubs.

Many complimentary things have been said about Mrs. Labadie by those who criticise and those who know She will present a play "Romance" Friday evening. Tickets may be obtained at Schell's book store.

* * *

Fred Holmes, of Piqua, spent the week end with friends in this city.

Miss Mary Little is the house guest of relatives in Celina.

* * *

Mr. and Mrs John Lautenslager have returned after spending several days as the guests of Mr. and Mrs Michael Friedel of Kenton.

* * *

Mrs. C. P. Morrow has returned to her home in Dudley, Ohio, after spending a week as the guest of Mrs Madge Dempster

* * *

Mrs. Lawrence Strasburg of St Marys was the guest of relatives on this city.

* * *

Mr. and Mrs. A. W Wagstaff and son Neville of New Hampshire, and Mr. and Mrs. Graydon McAdams, of Marion, will be the guests of Mr. and Mrs. W. A. Gullette of Park avenue.

* * *

Mrs. S. A. Armstrong had as her guests for several days Mrs. William Stoker and Miss Edith Stoker of St. Marys.

* * *

Mrs. R. H. McCoy and son Floyd have returned to their home in aVn Wert after havin gspent several days as the guests of Mr. and Mrs. O. P Eagy.

* * *

Mr. and Mrs W. J. Keys of Bellefontaine are spending Thanksgiving with Mrs. Keys' parents, the Rev. and Mrs. S. P. Overholtz. Mrs. Keys was formerly Miss Anna Overholtz.

* * *

Mrs. T E. Tracy has as her guest her mother, Mrs. Helen Rose, of Van Wert.

* * *

Mrs. E. G. Borges has returned from Piqua, where she was the guest of her sister, Mrs. W. T. Hart

* * *

Miss Majorie Borges leaves Friday for Delaware, where she will be the guest at a dinner given by the Beta Theta Pi fraternity. Saturday she will be one of the guests at a house party given by Robert Harley.

* * *

Miss Elsie Weixelbaum, accompanied by Mrs. Huber of Toledo will arrive this afternoon to spend the remainder of the week with her parents, Mr. and Mrs. A. Weixelbaum, of West Spring street.

* * *

Mr. and Mrs. W. H. Whaley, of Arcanum, Ohio, are the house guests for the week end of Mr. Jonothon K. Brice, of West Market street.

* * *

Virgil Sheets, who is a student at Ohio State university, will arrive this afternoon to spend the Thanksgiving recess with Mrs. Emma Garretson.

* * *

Joe Davison is spending the Thanksgiving recess with his parents, Mr and Mrs. John Davison of West Market street.

* * *

Mr and Mrs. Samuel Weinfeld have as their house guest over Thanksgiving Miss Ruby Reigelman of Milwaukee, Wis

* * *

Mrs. C D Fisher, Mrs Laura Schoonover and Miss Emma Timmermeister, of Wapakoneta, were the guests of friends in this city Monday.

* * *

Mr and Mrs. G W Glaze leave this afternoon to spend Thanksgiving with relatives in Toledo.

* * *

Mr and Mrs. Roy Mertz have as their guest Miss Ruth Smith, of Wapakoneta

* * *

The regular monthly meeting of the C. W B. M. of the South Side Church of Christ will be held Friday evening with Mrs D. T. Whitney, 614 Holmes avenue.

Daily Fashion Hint

A very youthful and attractive hat for the young school girl is shown here. It is a combination of white plush and black velvet. Both crown and brim are void of any hard lines and the only trimming evident is a band of black gros grain ribbon. A youthful suit of navy La Jerz and badger fur make the outfit essentially youthful and charming.

DRAMATIC READER TO BE HERE FRIDAY.

MME. LABADIE.

NOVEMBER WEATHER.

Early cold snaps, storms and sleet, snow and slush, cause coughs and colds. Foley's Honey and Tar acts quickly, cuts the phlegm, opens air passages, allays irritation, heals inflammation and enables the sufferer to breathe easily and naturally so that sleep is not disturbed by hacking cough. H. F. Vortkamp. t-t-s

SUIT SALE

1/2 off on all suits

The REISER Co.

Rayolight Oil
Means Winter Comfort

EVERY room in the house can be kept warm and cozy if you use Rayolight Oil in the Perfection Smokeless Oil Heater. Rayolight burns without a trace of smoke or odor, and every drop is absolutely clean kerosene, and nothing else.
You can save money on your fuel bill if you use Rayolight. Its uniform quality means that every drop can be turned into glowing warmth.
Used with the Perfection Heater, Rayolight becomes the handiest and most economical of fuels. It makes your heater safe, clean and dependable.

STANDARD OIL COMPANY (OHIO)

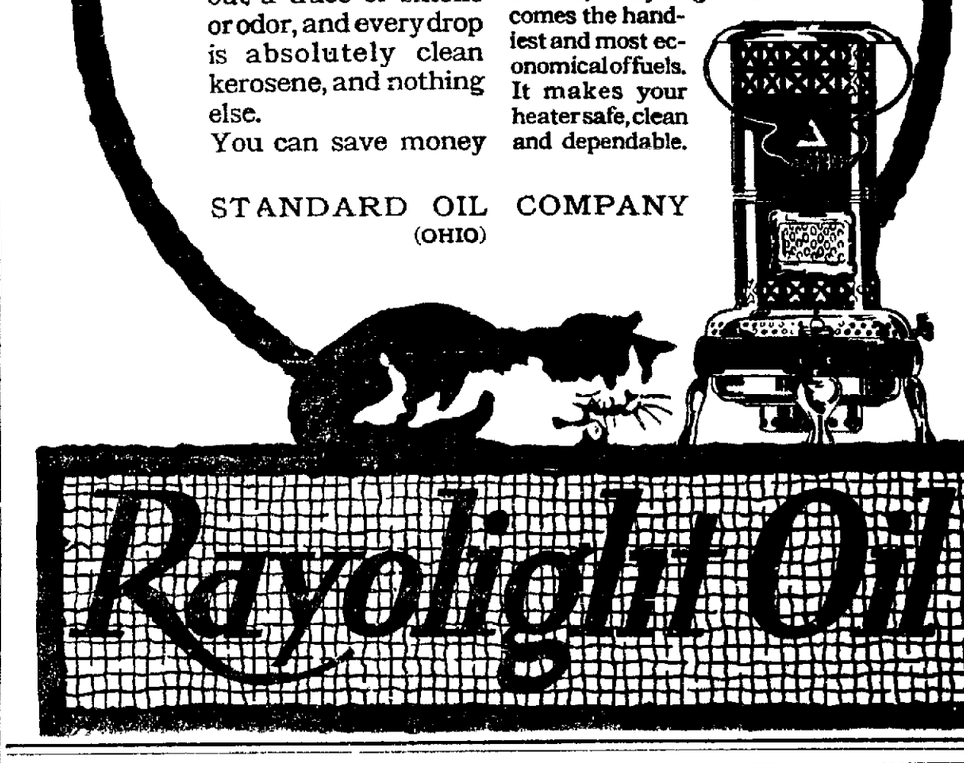

CRYSTAL RESTAURANT

35C Special Thanksgiving Dinner 35C

SOUP
Chicken Rice
MEATS
Roast Turkey, Oyster Dressing with Cranberry Sauce
Roast Pig with Sweet Potatoes
Roast Beef with Pan Gravy
Roast Goose with Apple Sauce
Baked Mackanaw Trout
VEGETABLES
Mashed Potatoes Corn Creamed
Celery
Tapioca Pudding Pumpkin Pie
Ice Cream and Cake
DINNER WILL START AT 11 A. M.
See our window display of the good things for this very special dinner; also a special supper at 25c.
SHERMAN DAVIS, Prop.
223 S. MAIN ST.

NEWSPAPER ARCHIVE®

Much Interest Is Being Taken In Alumni Hi. Game

The annual Alumni-Lima high school football game will take place tomorrow afternoon at the College grounds. An unusual large crowd is expected to turn out for the occasion. One thousand extra tickets have been ordered and, according to high school officials, no trouble will be had in disposing of them.

This years Alumni team will probably cause more attraction than those in previous years. So many of the graduates of the local school have made good on teams at different colleges.

Wesley Bolen, who attained a berth on the Ohio State eleven, will be one of the many big attractions. Bolen is now being considered by experts as a probable all-American man. If he can land this, a great credit will fall upon the local high school, where Bolen first got his football start.

Mark Fuller is also in line for the Thanksgiving game. Fuller has been down at State playing sub for Bolen. Harley Walters, who has played in every game with the Otterbein squad this season, will likely be seen in the battle.

Among those out of town attending colleges, who have showed their willingness to partake in the big battle tomorrow are: Yurvon Johnson, Ohio State; Lamont Hoffman, Ohio State, Holland Thomas, Ohio Wesleyan, and Harold King, Ohio State. Those at home are Clem Thompson Dulk Bernstem, Chet Cable, Wallace Hooper, Shorty Long, Ralph Sweeney, Ross Pepple, Mill McClaren and Harry Sudowitz.

Lamont Hoffman is president of the Alumni association and will undoubtedly pick the team which is to oppose the Red and Green boys.

The Lima High school eleven has gone through an unsuccessful season in the line of winning game, only coming out on the long end of the score on three different occasions, and suffered five defeats.

According to Coach Hill, both the Alumni and the High school squads are in the best of shape for tomorrow's scramble, and the followers of the game can look for a real contest

"CHIC" HARLEY PICKED FOR ALL-AMERICAN TEAM.

BOSTON, Mass., Nov. 29.—"Chic" Harley, Ohio State's wonderful halfback, is placed on the first All-American Football team, selected this year. Charles E. Parker, in the Boston Post, today shifts Oliphant, the West Point wonder, from half to full; places Harley and Pollard, Brown's dusky back, at the halves and awards the pivot job to Anderson of Colgate.

Casey of Harvard and Legore of Yale are placed on the third team. Parker's first and second teams are:

FIRST	Position	SECOND
Comerford, Yale	End	Coolidge, Harvard
McLean, Princeton	tackle	Hauser, Minnesota
Henning, Penn	guard	Hogg, Princeton
Peck, Pittsburgh	center	McEwan, Army
Black, Yale	guard	Barlman, Notre Dame
West, Colgate	tackle	Devitalis, Brown
Baston, Minnesota,	end	Weeks, Brown
Anderson, Colgate	quarter	Connell, Dartmouth
Pollard, Brown	half	Gilroy, Georgetown
Harley, Ohio State	half	Berry, Penn
Oliphant, Army	full	Koehler, Northwestern

Are Ready To Fight Magnates

By Frank G. Menke.

NEW YORK, Nov. 29.—The "hired help" of baseball is all primed for a death scuffle with the bosses. Failure of the rulins powers in the major and minor leagues to grant their demands has peeved the players to a point where they are making threats to refuse to report at the training camps next spring.

"Only about ten per cent of the players are under contract at the present time," declared Dave Fultz, president of the Baseball Players Fraternity "On the other approximately 90 per cent have agreed not to sign new contracts until given sanction by the fraternity.

"We have made certain demands upon the ruling powers of baseball Each and every one is fair We ask nothing that is out of line with justice for all concerned. Yet the baseball leaders either have rejected our demands flat or have ignored them entirely. And such treatment does not appeal to the players."

Among the most important demands are these.

(1) That the club owners shall pay an injured player during the entire period of disability, or release him immediately upon being injured, so the player can begin at once to seek some other job.

(2) That all minor league players be paid traveling expenses to and from the training camps.

1,250 in "Frat."

"The minors have objected strenuously to the latter request," said Fultz. "They claim that the club owners in the minors haven't such sizable bankrolls as to be able to pay such expenses for the players. But think of the player. He may get $100, $150 or perhaps $200 a month. should he make good in the minors. He gets nothing if he doesn't. And yet he is called upon to pay out of his own pocket the heavy expenses incident to making trips to training camps, some far remote from his home town."

Fultz said the membership of the fraternity now is beyond 1,250, which statements comes as something of a surprise. It was figured that the total enrollment wouldn't be 500 all that much.

"We have been recruiting very quietly," he said. "About 85 per cent of the major league players are in our organization, together with about 50 per cent of the higher class minors."

New Form Contracts.

The new contracts that will be issued to the diamond frolickers this year undoubtedly will contain many new clauses inserted by the moguls. The magnates now are deliberating on a number of new rules by which they hope to bind the player with more firmness than ever before.

Some leaders favor a contract to cover the entire year. The present one merely covers the playing season The reason for the proposed change is to prevent barnstorming—a practise long frowned upon by the club owners.

To Reduce Salaries.

The expiration of many wartime contracts this year means big reduction in 1917 in the major league payrolls. Wholesale cuts will be made in the salaries of the players. Those who got from $1,000 to $8,000 as the result of war, will have to be content with $2,500 to $3,500.

The days of big pay for the ball players are over.

PATRIOTISM

The saving institution is a patriotic institution.

There is no organization in the country that exercises a better influence upon the State.

It makes men industrious and thrifty, and only such men are good citizens.

It makes women economical and thoughtful.

It saves children from the slang foolish spendthrifts and gives them character and backbone.

Whatever makes people prosperous makes them better citizens.

Be a money saver. Our Pocket Dime Bank (free) will help you save a dime a day.

THE ALLEN COUNTY SAVINGS & LOAN COMPANY,

5% Interest Paid on Deposits.

Moist Ball May not Be Permitted

NEW YORK, Nov. 29.—The moist ball now used by numerous pitchers in the major leagues, has been the cause of so many costly fielding errors that the rules committee may legislate against it just as against the emery ball. The moisture which remains on the ball after it is hit from the bat often causes the fielders to throw wildly, and more than one manager is in favor of abolishing the wet toss.

The use of slippery elm and licorice makes it even more dangerous for the fielders to handle. Resin is another substance generally used by pitchers which may also be prohibited. There is a strong tendency among the rule makers to put a stop to all sharp practises in pitching and make the pitchers work solely on their own merits.

KNICKERBOCKER STARS AT

Dreamland tomorrow in "Master Smiles"

Read The TIMES want column.

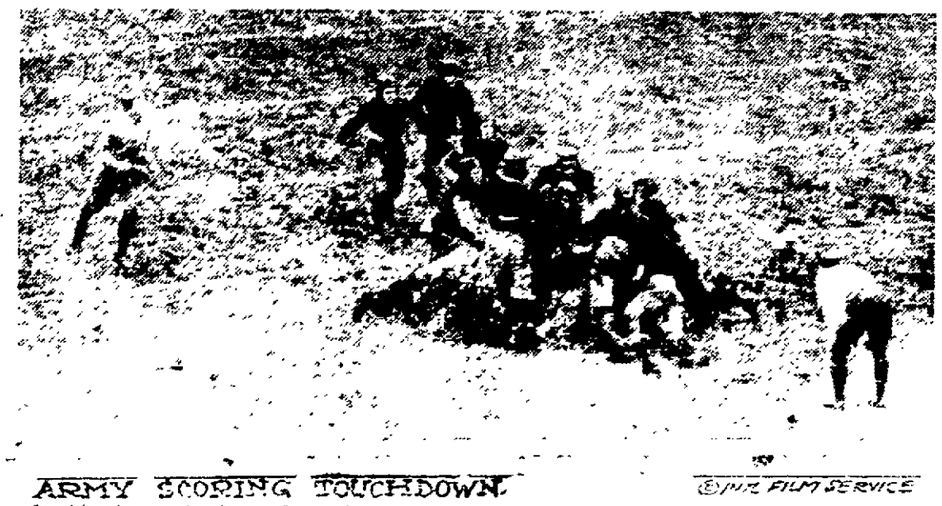

ARMY SCORING TOUCHDOWN ©INTL FILM SERVICE

In this picture the Army eleven is shown scoring the first touchdown of the day at the Army-Navy game at the Polo grounds, New York. More than 50,000 persons witnessed the game, among them the secretaries of the war and navy and their wives.

Official 1916-17 Schedule Of Lima Church Basketball League

DECEMBER 2.
German Reformed vs. South Side.
First Christian vs. Grace M. E.
Market Street vs. Central.

DECEMBER 9.
Market Street vs. First Christian.
German Reformed vs. Central.
Grace M. E. vs. South Side.

DECEMBER 16.
German Reformed vs. Grace M. E.
Market Street vs. South Side.
First Christian vs. Central.

DECEMBER 23.
Central vs. South Side.
First Christian vs. German Reformed
Market Street vs. Grace M. E.

DECEMBER 30.
Market Street vs. German Reformed
Central vs. Grace M. E.
First Christian vs. South Side.

JANUARY 6.
First Christian vs. Central.
Market Street vs. South Side.
German Reformed vs. Grace M. E.

JANUARY 13.
Market Street vs. Grace M. E.
First Christian vs. German Reformed
Central vs. South Side.

JANUARY 20.
First Christian vs. South Side.
Central vs. Grace M. E.
Market Street vs. German Reformed.

JANUARY 27.
Market Street vs. Central.
First Christian vs. Grace M. E.
German Reformed vs. South Side.

FEBRUARY 3.
Grace M. E. vs. South Side.
German Reformed vs. Central.
Market Street vs. First Christian.

All games will be played at the Y. M. C. A. gymnasium in the order listed under their respective dates.

Accounts of All Games in The Lima Times-Democrat.

Grace Go To Sidney For Game

Arrange Big Schedule For Coming B. B. Season

A large delegation of rooters will accompany the Grace M. E. basketball five to Sidney Thanksgiving day when they go there to meet the representative team of that place This will be Grace's third real game of the season and are now credited with two wins out of the three contests played. The Grace quintet put in some hard practice Monday evening with hopes of annexing another victory to their string.

With the nearing of the opening of the Church league the Grace boys are fast rounding into shape, by playing these out of town teams

Manager Clevenger announces that he will carry a large squad for the battle tomorrow night, including Stepleton, Captain; Bacon, coach; Grant, Reid, Baumgartner, Zurmehly, Johnson and Bowersock. One of Grace's best players will be forced to lay off owing to injuries.

Quite a schedule has been arranged by the management. Following the Sidney game, the team has many dates on hand. December 6, Bluffton; December 27, Leipsic, will be the attractions on the local floor. After these two home games, the locals will perform on foreign floors, January 5 at Piqua, January 12 at Ottawa, January 24 at Leipsic, January 31 at Van Wert, and probably December 5 at Dunkirk.

Each of these teams are about the same speed of the local boys and good games will probably be the outcome of each.

FIGHT RESULTS

NEW YORK—Benny Leonard, local lightewight, defeated Chic Simler of Scranton, Pa, in a ten round bout last night.

Albert Badoud, French welterweight, knocked out Frankie West, of Chicago in the second round.

Charley Leonard knocked out Jimmy Murphy of Boston in the second round.

KANSAS CITY, Mo., Nov. 29. Tommy Dixon and Freddie Hamman, featherweights, fought a 12 round draw here last night.

ST. LOUIS, Mo, Nov. 29.—Benny Chavez of Trinidad, Colo, was knocked out in the seventh round of a scheduled 12 round bout here last night by Benny McNeil of Windsor, Canada. They weighed 130 pounds.

MEYERS IN JAIL ON CHARGE OF ROBBERY

LOS ANGELES, Cal., Nov. 29.—Ralph E. (Hap) Meyers, former first baseman for the Boston Braves, is in jail here today on a charge of robbery at El Paso, Texas. He and two other men are said to have obtained a diamond ring valued at $2,000 in a holdup.

Bowling

The Gazette bowling five pulled through with another victory last evening defeating the National team by a margin of 104 pins. Long, of the Gazettes rolled over the two hundred mark in all three of the games.

The Lake Erie team downed the South Side five by an overwhelming score of 2909-2335, the former team beating their record of two weeks ago by two pins.

Gazettes.				
Gardner	152	165	192	
Long	229	223	203	
Hardesty	160	169	217	
E. Smith	136	184	151	
Probst	173	140	166	
Totals	810	881	929	—2620
Nationals.				
Burkhart	148	200	162	
Wingate	156	148	187	
Anderson	165	190	158	
O. Smith	133	214	176	
Driver	155	181	145	
Totals	757	933	826	—2516
South Side.				
McClain	169	159	189	
Hassan	169	183	121	
Rinier	137	125	149	
Egan	158	163	171	
Welstedd	126	139	197	
Totals	739	769	827	—2335
Lake Erie.				
Potter	185	223	237	
Bodkin	170	148	169	
Patton	211	156	187	
Smiley	202	227	185	
Kephart	212	217	180	
Totals	980	971	958	—2909

WILLARD NOT SO FAT AFTER ALL, SAYS TEX.

CHICAGO, Nov. 29.—Tex Rickard is going back to New York today satisfied that he has landed Champion Jess Willard for the first match the title wearer will consent to. Both decline to say anything about it at this time.

"Principally I came west to see what kind of shape Willard was in," Rickard today. "He looks as fit as he did the day he stepped into the ring with Moran. He can get in first class shape within six weeks, which is proof that he isn't as fat as some people would have the public believe. I bought him a suit of clothes yesterday and the tailor found he measured only 41 inches around the waist. That satisfied me."

A want ad in The Times-Democrat will work wonders.

Giant Fingers Bind Cities.

The five giant spans of steel, which, like gargantuan fingers, clutch the two sides of East river, binding New York and Brooklyn together, cost America's metropolis half as much as the Panama canal cost the federal government. Three of them, says the National Geographic Magazine, are suspended from cables, the wires of which, if placed end to end, would more than twice girdle the earth. If placed side by side, these five great structures would provide a roadway as wide as the Washington monument is high, and if placed end to end they would make a great bridge over six miles long. Across the Brooklyn bridge alone 125,000 surface cars travel every 24 hours, with other vehicular traffic in proportion.

Find it in TIMES want column.

Uniontown Oval opens To-morrow

UNIONTOWN, Pa., Nov. 29.—Forty-two hundred and fifty dollars in gold, a $3,000 solid silver cup, known as the Universal Film trophy, a $1,500 trophy offered by W. D. Johnston, president of the American Lumber & Mfg. Co. and other prizes form the bait that lures the greatest of world's racing drivers to the Uniontown speedway's opening tomorrow, Thanksgiving day.

The new one and one-eighth mile banked board track will be launched on its career with a 100-lap race, distance 112 miles, and the speed develepode should more than astonish the spectators, for never before will this locality have seen such driving. The new track promises to be the speediest of its sort in the country, and there is little doubt but that the world's records will be smashed for numerous intermediate distances during the race.

With such noteworthy stars in the list as Ralph De Palma, John De Palma, his brother; Hughie Hughes, and others, the meet's success seems assured. Frank Galvin, the famous bicycle champion; Charlie Devlin, the Kansas City millionaire driver; Dave Lewis, and others will undoubtedly show speed of about 106 miles an hour.

The entry list for the main event, the 112-mile race, follows:

Driver	Car
Hughie Hughes	Hoskins
Ira Vail	Hudson
John De Palma	J. J. R. Special
Arthur Klein	Crawford
Barney Newgard	Crawford
Frank Galvin	Premier
Dave Lewis	Premier
Charley Devlin	Duesenberg
Jimmy Benedict	Blue Bird
Bert Watson	Olsen
Milt McBride	Olsen
George Buzene	Duesenberg
Ralph De Palma	Mercedes
George Adams	Adams Special
James Meyers	Pugh Special

Onward to Napoleon

With hopes of strengthening their reputation for the opening game at their new quarters next Wednesday evening, the Eilerman Cadets will take on the Napoleon basketball tossers tonight at that town. If the local boys pull through with a win they will probably have little trouble in making good as the representative five of the city.

In the effort that they may follow out their plans of victory the Cadets are taking with them their strongest line-up, including Miller, Hill, Dickey, Farrell, Baker and Buscher.

Forget Your Aches.

Stiff knees, aching limbs, lame back, make life a burden. If you suffer from rheumatism, gout, lumbago, neuralgia, get a bottle of Sloan's Liniment, the universal remedy for pain. Easy to apply; it penetrates without rubbing and soothes the tender flesh. Cleaner and more effective than mussy ointments or poultices. For strains or sprains, sore muscles or wrenched ligaments, resulting from strenuous exercise, Sloan's Liniment gives quick relief. Keep it on hand for emergencies. At your Druggist, 25c.

Took a Neighbor's Advice.

"Last winter my son Claude had a severe attack of croup. I took a neighbor's advice and procured a bottle of Chamberlain's Cough Remedy. It relieved him promptly," writes Mrs. T. H. Bell, Vandegrift, Pa. Obtainable everywhere. mwf

Terrible Croup Attack Quickly Repulsed By Old Reliable Remedy

Well known Georgia store keeper has mastered croup and colds for his family of ten with Foley's Honey and Tar Compound.

The minute that hoarse terrifying croupy cough is heard in the home of T. J. Barber, of Jefferson, Ga., out comes Foley's Honey and Tar Compound—there's always a bottle ready.

Here's what he says: "Two of my children, one boy and a girl, aged eight and six years respectively, had terrible attacks of croup last winter and I completely cured them with Foley's Honey and Tar Compound. I have ten in family and for years I've used Foley's Honey and Tar Compound and it never fails."

Banish worry and save doctor bills—keep Foley's Honey and Tar Compound always on hand, in your home. One bottle lasts a long time—it's reliable and safe—and the last dose is as good as the first. Get the genuine.

Big Game For Brown

By Jack Veiock.

NEW YORK, Nov. 29.—Football wiseacres here are prepared to keep an ear close to the ground for all reports from Providence tomorrow. Brown and Colgate will battle at the Rhode Island metropolis and on the outcome of the contest depends Brown's status in eastern football.

Colgate is a big obstacle, and in season of surprises, such as the present one has been, one more upset in the form sheet would not knock the critics off their underpining with surprise.

The strength of the Brunoians lies in Pollard, the negro halfback, and Purdy, quarterback. These two nimble athletes have been the outstanding factors in all of Brown's victories Colgate is going to spend more than half of her time on defense in trying to stop these men.

If she succeeds Brown will be up against the toughest proposition of the season.

The critics in this section of the country are conceding that man for man Colgate compares very favorably with Brown, though Colgate has no Pollard. Spencer, Hubbell and Gilo the Colgate backs, and Anderson, the pivot man, are said to be worthy the mettle of any other set of backs in the east and the line is strong.

The game at Philadelphia between Cornell and Pennsylvania promises to be one of the hardest fought contests of the season. Pennsylvania played erratic football at the outset of the schedule this fall, but has pulled herself together. Cornell has arrived at the scene of battle and is ready for the whistle. So is Howard Berry and his Quaker teammates.

Clear Bad Skin From Within.

Pimply, muddy complexions are due to impurities in the blood. Clear up the skin by taking Dr. King's New Life Pills. Their mild laxative qualities emove the poisons from the system and brighten the eye. A dose in the morning is the reward for a full, free, non-griping bowel movement. Get a dose of Dr. King's New Life Pills the night before. At your Druggist, 25c.

ONLY 400 TAXICABS NOW LEFT IN BERLIN

BERLIN, Nov. 28.—Of the 3,600 taxicabs which the German capital had when the war broke out only about 400 are left, and they are seldom seen on the streets, as only public officials in the discharge of their duties, physicians, diplomats and newspaper men are permitted to use them.

The auto cabs may also be used for funerals, but is strictly forbidden to drive to a concert, theatre, restaurant or any other place of amusement in any kind of a motor vehicle. Even the women of the wealthiest and most artistocratic circles have to ride in the street cars. About 60 per cent of the taxis are driven by female chauffeurs and the others by elderly men.

MAN WHO WOULDN'T DIE!

Russell feature, Royal, tomorrow.

Canary Blocked a Street.

It does not require anything thrilling to attract a New York crowd, according to a letter to the Pittsburgh Dispatch. A two-ounce canary bird bolted its cage in a Broadway apartment house, and for three hours the other afternoon kept a "capacity crowd" a-flutter. When it became known to the residents of the building that the bird had escaped its gilded cage most of them joined in the chase. The posse tried in vain to catch the dainty songster and finally it flew to the cornice of the roof, where it warbled defiance to the thousand or more persons who jammed the main thoroughfare. The owner of the bird dashed to the roof and the crowd cheered. He grabbed for the bird and missed—the crowd cheered again. He coaxed—still the crowd cheered. Finally he cornered the pet and captured it—the crowd cheered some more and dispersed.

THIS—AND FIVE CENTS!

DON'T MISS THIS. Cut out this slip, enclose five cents to Foley & Co., 2835 Sheffield Ave., Chicago, Ill., writing your name and address clearly. You will receive in return a trial package containing Foley's Honey and Tar Compound, for coughs, colds and croup; Foley Kidney Pills, and Foley Cathartic Tablets. H. F. Vortkamp. tu-th-sa

WM. RUSSELL TOMORROW!

"Man Who Wouldn't Die," Royal.

Can You Stem the Tide

Of the high cost of living and actually save some money? To do so you must cut loose from extravagant and careless living, adopt a sound, sane and systematic method of regulating your private affairs.

SYSTEMATIC MANAGEMENT AND THE SAVING OF MONEY are the first steps necessary to financial success.

The best method you can adopt for saving money is to start a savings account in a strong bank like this and regularly each pay-day deposit some part of your income.

Your money here is safe and earning 4 percent compound interest. We invite your acquaintance.

The Old National Bank

MEMBER NEW FEDERAL RESERVE BANK SYSTEM.

OPERA HOUSE BLOCK - - LIMA, OHIO

Count Your Blessings

Tomorrow Is the Day to Do It

Be Thankful

That you live in an advanced age—

That you are independent of weather conditions.

That you are in close touch with everybody everywhere.

Why?

Because **THE TELEPHONE**, the greatest convenience of the age, stands ever-ready for your use.

Are YOU availing yourself of this privilege?

THE LIMA TELEPHONE & TELEGRAPH CO.

"Always at Your Service"

NEWSPAPERARCHIVE® NEWSPAPERARCHIVE®

BRINGING UP FATHER

(Copyrighted, 1916, International News Service)

By George McManus

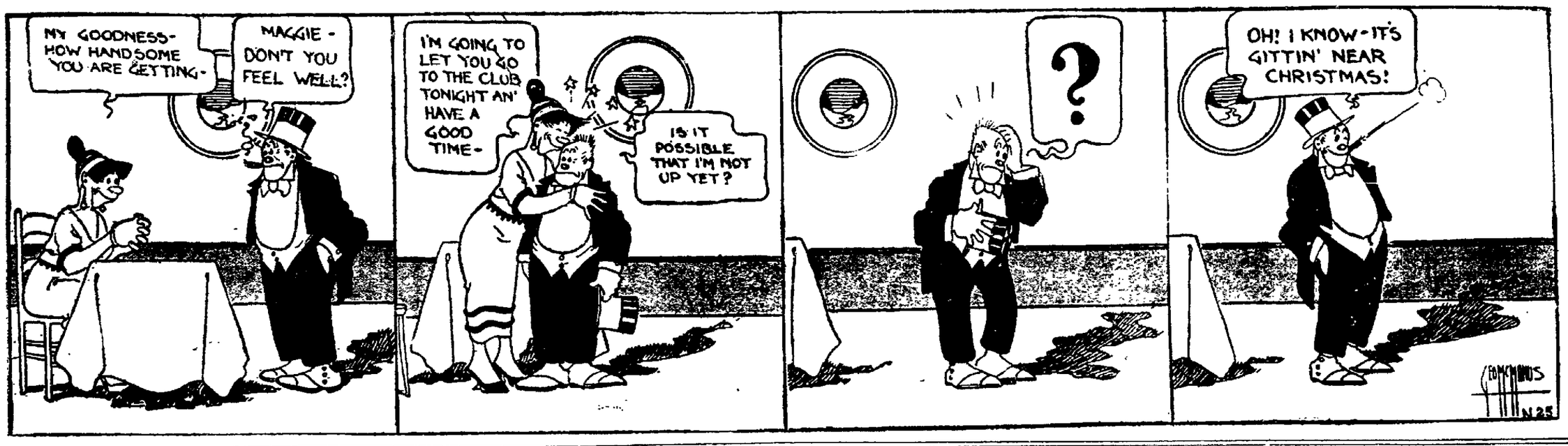

STRONGER TONE IS RULE ON WALL ST.

Trading Quiet at Opening and Changes Slight, but Active Market Comes.

Railway Issues Are Especially Favored; U. S. Steel Goes to Over 127 Mark.

NEW YORK, Nov. 29.—Trading was quiet at and for a time after the opening of the stock market today, and changes in the first 15 minutes were generally confined to fractions. Reading opened ½ up at 109⅝, while United States Steel opened ⅜ down at 125¾. American Smelting declined ¾ at the start to 115¾, followed by a rally to 116⅛. Kennicott was off 1⅛ points to 55¾, followed by a rally to 116⅛. Ken but quickly advanced to 56⅜. Pittsburgh Coal was a strong feature, advancing a point to 50¾. After the first few minutes a stronger tone developed in a number of stocks, with Steel common advancing to 126⅛, and Reading advancing ½ further, crossing 110. Marine preferred rose ⅝ to 115⅞.

A generally strong tone prevailed in the late forenoon, especially in the railway issues. Reading rose 1⅜ points in all to 110½. U. S. Steel rose to above 127. Gains of a point or more were made in a number of the copper shares, with American Smelting advancing from 115¼ to 116⅝, and Miami from 45 to 46. Texas company sold ex rights and dividend amounting to 28½ points at 205½, a net gain of 2 points.

Money loaning at 4½ per cent.

The close was: Allis-Chalmers 34, pfd 89⅛; Amer. Agricultural 97; Amer. Beet Sugar 103¾; Amer. Can Co. 61¾; Amer. Car & Fdy 72⅜; Amer. Cotton Oil 52; Amer. Locomotive 89; Amer. Smelting 116⅞; Amer. Steel Fdies 65¾; Amer. Sugar Ref 117¼; Amer. Tel. & Tel. 128; Amer. Woolen 53½; Anaconda Copper 98½; Atchison 105¼; Baldwin Loco. 77½; B. & O. 85¾; Bkln Rapid Tran 84⅞; Cali. Petroleum 25½; Canadian Pacific 168¾; C. & O. 67½; Chi. & Nw. 125; Colo. Fuel & Iron 55¾; Chi. Mil. & St. P. 92¾; Chino Copper 67½; Consolidated Gas 135; Corn Products 26¼; Crucible Steel 83¾; Distil. & Securities 43½; Erie 37⅛, 1st pfd 51¾; Gen. Electric 178⅞; Gen. Motor 700; Goodrich Co. 69⅛; Gt. Northern pfd 44½; Gt. No. Ore 44½; Ill. Central 104½; Inspira. Copper 69½; Interboro 18¼, pfd 74⅜; International Harverster 121; Central Leather 111½; Kan. City So. 25½; Mo., Kan. & Texas 7¼, pfd 17½; Lackawanna Steel 102½; Lehigh Valley 81½; Miami Copper 45½; Louisville, Nashville 133; Maxwell Motor Co. 1st pfd 81½; Mo. Pacific 12⅜; Mex. Petroleum 108; N. Y. Central 106½; N. Y., N. H. & H. 57½; Nat. Lead 67⅛; Norfolk & Western ex div 138½; No. Pacific 110⅝; New York, Ontario & Western 33; Pennsylvania 56⅞; People's Gas 108; Pressed Steel Car 83; Ray Consolidated 32¾; Reading 109¾; Rep. Iron & Steel 86⅛; Rock Island 36¾; Sloss Sheffield 84; Southern Pacific ex div 98½; Southern Railway 27¼, pfd 67½; Studebaker Co. 120¼; Tenn. Copper 24½; Texas Co. 206½; Third Avenue 48½; Union Pacific 148½; U. S. Steel 127⅛, pfd 121½; Utah Copper 121½; Virginia Carolina Chemical 48; Western Union 101; Westing Electric 62½; Willy Overland 37¼; Kennicott Copper 56⅝; Marine 44⅞ Marine pfd 116⅛; Int. Paper 63; pfd 104½.

Sales, 1,174,600 shares; bonds $5,107,000.

TOLEDO LIVE STOCK.

TOLEDO, O., Nov. 29.—Hogs, market slow and 20@25c lower. Selected heavies $9.80@10.25; good mediums $9.80@9.90; heavy yorkers $9.50@9.65; light yorkers $8.50@9.00, good mixed and bulk of sales $9.60@9.80; good pigs $8.15@8.40; roughs and stags $7.50@8.75.

Cattle, market steady.

Veal calves, market steady.

Sheep and lambs, market strong.

KNICKERBOCKER STARS AT

Dreamland Tomorrow in "Master Smiles."

OIL MARKET.

Crude oil prices for the various fields reached by the Standard Oil and Texas company pipe lines are as follows at the wells: Pennsylvania and Southeastern Ohio $2.60; Mercer black, Newcastle and Corning $2.10; Cabell (W. Va.) $2.07; North and South Lima $1.48. Wooster (O.) $1.70. Indiana $1.33; Princeton and Illinois $1.52; Somerset (Ky.) $1.90; Ragland 90c; Kansas and Oklahoma 90c; Plymouth (Ill.) $1.18; Healdton 40c; Corsicana light 90c; Corsicana heavy 40c; De Soto 75c; Crichton 60c; Caddo 38 degrees 90c; Caddo 35 degrees 80c; Caddo 32 degrees 75c; Caddo crude 65c; Canada $1.83; North Texas 90c; Sour Lake, Humble, Markham and Vinton 65c.

CHICAGO LIVE STOCK.

UNION STOCK YARDS, CHICAGO, Nov. 29.—Hogs, receipts 60,000; markets slow and 15c lower. Mixed and butchers $9.00@9.90; good and heavy $9.35@9.95; rough heavy $9.35@9.50; light $8.40@9.55; pigs $6.25@8.20; bulk $9.00@9.75.

Cattle, receipts 16,000; markets 10@15c higher. Beeves $7.00@12.35; cows and heifers $3.80@9.90; stockers and feeders $4.60@7.75; Texans $7.75@9.00; calves $9.50@13.15.

Sheep, receipts 15,000; markets steady and 10c higher. Native and western $8.10@9.00; lambs $9.75@12.35.

NEW YORK PRODUCE MARKET.

NEW YORK, Nov. 29.—Hay, quieter, No. 1 $1.10@1.12 1-2; No. 3 90@95; mixed clover 65@1.05.

Wool, firm. Domestic fleece 39@45! do pulled basis 60@82; Texas scoured basis 60@1.05.

Dressed Poultry, irregular. Chickens 18@32; fowls 16@23; turkeys 22@35; ducks 15@25; geese 15@22.

Live poultry, turkeys firm; good demand. Chickens 16@18; fowls 16@18 1-2; turkeys 30.

Butter, quieter. Creamery extras 38 3-4@43 1-2; creamery firsts 38@42 1-2; higher scoring 39 1-2@44 1-2; state dairy tubs 33 1-2@41; renovated extras 35 1-2@36.

Eggs, irregular, nearby fancy 63@65; nearby brown fancy 50@56; extra 49@50; firsts 44@46.

Milk, whole sale price, per quart, delivered in New York, 4 1-2@5.

CLEVELAND LIVE STOCK.

CLEVELAND, O., Nov. 29.—Cattle, receipts 10 cars. Market 15c higher. Choice fat steers $7.50@8.50; good to choice butcher steers $6.50@7.50; fair to good butcher steers $6.25@7.50; good to choice butcher bulls $6.00@6.75; good to choice cows $5.50@6.25; fair to good cows $4.75@5.50; common coms $3.50@4.50.

Calves, receipts 200; market steady and unchanged.

Sheep and lambs, receipts, 12 cars; market 10c up. Good to choice lambs $11.50@12.00; fair to good $9.00@11.00; good to choice wethers $7.50@8.00; good to choice ewes $7.00@7.50; mixed ewes and wethers $7.25@7.50; culls and common $4.50@5.50.

Hogs, receipts 5,000; market 30c lower. Yorkers $9.60; mixed $9.75@9.85; heavies and mediums $9.90; pigs $8.50@8.75; roughs $8.90; stags $8.00.

PITTSBURGH LIVE STOCK.

PITTSBURGH, Nov. 29.—Cattle, supply light; market steady; prime $6.90@10.00; good $9.00@9.50; tidy butchers $8.25@8.75; fair 7.25@8.00; common $5.50@8.50; common to good fat bulls $4.50@7.00; common to good fat cows $4.00@6.50; fresh cows and springers $40@85; veal calves $12.00@12.75; heavy and thin calves.

Sheep and lambs, supply light; market higher; prime wethers $8.00@8.35; good mixed $7.50@7.85; fair mixed $6.50@7.20; culls and common $3.50@5.00; spring lambs $8.00@12.00

Hogs, receipts 15; market lower, prime heavy hogs $10.10@10.15; mediums $9.75@9.80; heavy yorkers $9.65@9.75; light yorkers $9.25@9.40, pigs $8.50@9.00; roughs $9.00@9.60, stags $8.00@8.50.

CINCINNATI LIVESTOCK.

CINCINNATI, Nov. 29.—Hogs, receipts 8,400; slow; packers and butchers $9.50@9.90; common to choice $7.25@9.20; pigs and lights $6.25@9.00.

Cattle, receipts 500, steady, steers $5.50@8.75; calves strong.

Sheep, receipts 200; strong; lambs steady.

WHEAT AT CHICAGO IS HIGHER AT CLOSE

Corn and Oats Follow the Lead and Show Slight Advances.

Provisions Lower at Opening, Finds Upper Level Before End of the Day.

CHICAGO, Nov. 29.—Wheat opened 1⅞ higher to 2c lower. Corn was ⅛ to ¼ lower and oats ⅛ to ⅞ lower. Provisions were lower. Opening:

Wheat, December $1.66¾ to 1.66; May $1.76 to 1.75; July $1.43 to 1.42¾.

Corn, December 87¾ to 87½; May 91⅛ to 91; July 90¾ to ⅜.

Oats, December 52; May 56½ to 55¾.

Lard, January $16.45; May $16.25.

Ribs, January $14.45.

Wheat closed ⅛ to 2⅝c higher. Corn ¼ lower to 1c higher. Oats ⅞ higher. Provisions higher. Close:

Wheat, December $1.68¼; May $1.77½ to ¼; July $1.45 to 1.44⅞.

Corn, December 89; May 92⅛; July 91¾.

Oats, December 53⅜; May 57½; July 53⅜@½.

Pork, December $28.00; January $27.65; May $27.30.

Lard, December $16.90 to 87; January $16.45; May $16.25.

Ribs, January $14.47; May $14.65.

CHICAGO CASH GRAIN.

Wheat, No. 2 red 174; No. 4 red 154½@156; No. 3 hard winter 171½@174½; No. 4 hard winter 158@160.

Corn, No. 2 mixed 91½; No. 2 yellow 91@91½; No. 3 mixed 90½@91; No. 3 yellow 89½@91; No. 4 mixed 88@89½; No. 4 white 88@89; No, 4 yellow 88@89¾.

Oats, No. 2 54¼@½; No. 3 53@54½; No. 4 53¾@54½; standard 53¾@55.

TOLEDO GRAIN CLOSE.

TOLEDO, O., Nov. 29.—Wheat, cash and December $1.77; May $1.83½.

Corn, cash and December 93; May 94¼.

Oats, cash and December 55¾; May 60½.

Rye, No. 2, $1.51.

Clover seed, prime cash and December $10.70; January $10.80; February $10.90; March $10.87½; April $10.35.

Alsike, prime cash and December $10.95; March $11.25.

Timothy, prime cash and December $2.55; March $2.70.

CLEVELAND PRODUCE.

CLEVELAND, O., Nov. 29.—Butter, creamery extra 45@½; prints 46@½; firsts 44@½; seconds 42½@43; process extra 39@½; firsts 37½@38; fancy dairy 38@39; packing stock No. 1, 31@32; No. 2, 28@29.

Cheese, new 24@25; brick fancy 25@26; Swiss domestic 30@32; choice imported 46; block Swiss 27@28; limburger fancy 23@24; do choice 22@23; roquefort 65.

Live poultry, turkeys 23@24; fowls fat 16@17; light, medium and mixed chickens 14@15; fat spring chickens 18; ducks 17@19; geese 15@17.

Eggs, free cases, fresh gathered firsts 41; seconds 35; refrigerator extras 38; firsts 37.

Potatoes, jobbing in sacks $1.80@1.90 a bushel; from store $1.95@2.00.

BUFFALO LIVE STOCK.

EAST BUFFALO, Nov. 29.—Cattle, receipts 300 head; market, firm; prime steers $9.75@10.05; butcher grades $6.00@9.00.

Calves ,receipts 50; market active and firm; cull to choice $4.50@13;

Shep and lambs, receipts 1,200; market, active, 25c lower: choice lambs $12.00@12.25; cull to fair $7.50@11.75; yearlings $9.00@10.00; sheep $3.50@8.50.

Hogs, receipts 2,000; market, active and steady; yorkers $9.00@10.10; pigs $9.00; mixed $10.15@10.35; heavy $10.35@10.50; roughs $9.00@9.10; stags $7.00@8.00.

EIGHT NEW COMPANIES ARE INCORPORATED IN OHIO.

COLUMBUS, Nov. 29.—Following articles of incorporation were filed today:

India Rubber company, Akron $250,000, J. M. Alderfer.

Elliott Home Telephone company, Elliott, $5,000, J. M. Beard.

Hanover Street Liquor company, Martin's Ferry, $2,000; Ross M. Perry.

Guernsey County Oil Producing company, Cleveland, $65,000, H. E. Elliott.

Forest City Creamery company, Cleveland, $10,000, Frank G. Mooney.

Dayton Systems company, Dayton, $15,000; Charles H. James.

Brown-Ferguson company, Columbus, $30,000; C. E. Ellis.

Increases.

Cleveland Steel Tool company, Cleveland, $30,000 to $60,000.

Acme Box and Lumber company, Cleveland, $10,000 to $60,000.

Auto Remedy company, Cincinnati, $15,000 to $50,000.

Toledo Steel Casting company, Toledo, $200,000 to $100,000, decrease.

FIFTEEN INCORPORATIONS FILED AT STATE CAPITAL

COLUMBUS, O., Nov. 29.—Following articles of incorporation were filed here:

Peerless Tire and Rubber Company, Coshocton, $10,000; W. P. Horton, Jr.

Akron Metal Products Company, $100,000, Akron: Herbert P. Lawrence.

Akron Associated Investment Company, Akron, $25,000; M. E. Kneedler.

George B. Hoag Construction Company, Cleveland, $5,000; M Schramm.

Galion Equity Exchange Company, Galion, $10,000; G. A. Dagen.

International Airbrake Company, Belpre, $150,000; J. W. Fenton.

Johnston Construction Company, Youngstown, $25,000; William Johnston.

Little Giant Converter Company, Cleveland, $10,000; G. E. Dustman.

M. & P. Company, Toledo, $12,000; Robert Newbegin.

Riverside Realty Company, Toledo, $50,000; Bernard Groenewold.

Wetwash Laundry Company, Cincinnati, $15,000; Thomas Slade Stamps.

Washburn Furniture Company; Ironton, $15,000; A. H. Washburn.

Tracy Trailer Sales Company, Troy, $10,000; Charles A. Geiger.

Sayers and Scovill Company, Cincinnati; increase $150,000 to $450,000.

United Steel Company, Canton, decrease $1,500,000 to $15,000.

THIS—AND FIVE CENTS!

DON'T MISS THIS. Cut out this slip, enclose five cents to Foley & Co., 2835 Sheffield Ave., Chicago, Ill., writing your name and address clearly. You will receive in return a trial package containing Foley's Honey and Tar Compound, for coughs, colds and croup; Foley Kidney Pills, and Foley Cathartic Tablets. H. F. Vortkamp. tu-th-sa

WM. RUSSELL TOMORROW!

"Man Who Wouldn't Die," Royal.

BIG G Is effective in treating unnatural discharges; painless, non-poisonous and will not stricture. Relieves in 1 to 5 days. SOLD BY DRUGGISTS. Parcel Post if desired—Price $1, or 3 bottles $2.75. Prepared by THE EVANS CHEMICAL CO., CINCINNATI, O.

Wants---For Sale---For Rent

CLASSIFIED

Classified ads, one cent per word, three insertions for the price of two. Position wanted—Free.

WANTED.

WANTED—Young man who already has a good job but wants a better one. Must be quick and accurate stenographer, and be able to handle a set of books. This will be a hard job for the wrong party, so real producers only need apply. Will pay well. The Don M. Burton Company, 215 N. Elizabeth St. 11-27-3t

WANTED—to lay away for you that Christmas present on a deposit of 50c; Schneider & Davis, 224 North Main street. nov 25-1mo

WANTED—For deep oil well drilling, men with rigs, 750 acres in one block of leases; will give stock in well if desired. Write for particulars. C. W. Rice, Urichville, Ohio. 23-7t

WANTED—Boy over 16 years of age as apprentice in job printing Apply second floor Times-Democrat. 21tf

FOR RENT.

FOR RENT—5 rooms and bath, midern bungalow. Oak floors and finish. Fire place. No small children. Rent $25.00.
D. C. DUNN,
310 Savings Bldg. Main 1026
25t6

FOR SALE—Desirable building lot on Lincoln avenue. Bargain, if sold soon. Address "1," care Times-Democrat. 11-29tf

FOR RENT—Six room flat, strictly modern, steam heat, in the Kalb apartment; inquire of Gus Kalb, 129½ West High St. Phone Main-1902. 24t6

FOR RENT—A house and 5 lots. Also chicken house. Cor. of Sherman and Center Sts. Short walk to interurban and city car line. Inquire Main 3698. 11-14-tf

FOR SALE.

FOR SALE—Cheap—Extra large iron safe. Inquire of W. L. Mackenzie, executor estate A. C. Baxter, deceased. 27t3

FOR SALE—Pure bred Rhode Island Reds, 30 pullets at 75c and $1 each; 20 breeding hens at $1 each; male birds at $1 and $2 each.
OSCAR HOLTZAPPLE
11-29-3t* Elida, O.

FOR SALE—Bracelet watches for $4 to $30. Scheinder & Davis, 224 North Main street. nov 25-1mo

LOST.

LOST—Your best chance to buy Christmas presents if you don't see Scheinder & Davis, 224 N. Main St. 11-25-1mo

LOST—Child's gold-rimmed glasses in case, between St. Rose school and Main street. Return to 527 N. West St. and receive reward.

MISCELLANEOUS.

AGENTS—$25 to $75 weekly, Imp Carbon Chaser for automobiles and all engines using gasoline, saved 25 per cent in cost. Samples mailed 50 cents. Address B. B. Baughman, Canton, O. 25t6*

FOR SALE—Automobile — cheap. American Scout 30 h. p. Call Main 3131. 11-27-3t*

STAR SHEET METAL CO.
Sole agents for Peninsular Furnace. Metal and Slate Roofing and Spouting. Furnace work a specialty. All kinds of repair work. See us before buying.
Kibby St. and C., H. & D. Ry.,
Phone, Lake-5086.
11-28-1mo

CHARLES E. ECKERT & SON
Funeral Directors
220 S. MAIN ST.
Phone Main 1421.
9-3tf

REAL ESTATE AND INSURANCE.
JOHN M. BOOSE & SON
ESTABLISHED 14 YEARS
200-201 Black Block.
FARM LOANS—HOUSES TO RENT
Phone, Main 5394.
Your Business Solicited.

$100.00 to LOAN AT FIVE PER CENT, on good improved farms on long time, and partial payment privilege. Phone Main 2217, or call and see me.
C. H. FOLSOM
Real Estate and Loan Broker
Rooms 2 and 3 Holmes Block. tf

LADIES.

When irregular or delayed use Triumph Pills; safe and always dependable. Not sold at drug stores. Do not experiment with others; save disappointment. Write for "Relief," and particulars, it's free. Address National Medical Institute, Milwaukee, Wis.
10-23 to 12-23*

LEGAL NOTICE.

Thomas Myers, whose place of residence is unknown, will take notice that Grace Myers has filed her petition for divorce upon gross neglect of duty and extreme cruelty. Said cause is No. 17244, Common Pleas Court, and said defendant must appear and answer on January 5, 1917, or decree will be taken accordingly.
GRACE MYERS,
By C. J. Brotherton and E. M. Botkin, her Attys. 11-23-thu-7wk

NOTICE.

The State of Ohio, Allen County, ss: In the Matter of the Lima Rescue Home. In the Court of Common Pleas. Case No. 17243.

Notice is hereby given by the Trustees of the Lima Rescue Home of the city of Lima, Ohio, that they filed a petition in the Common Pleas Court of Allen County, Ohio, asking authority to sell and encumber real estate and enter into a contract for a party wall. That said petition will be for hearing on and after the 23 rd day of December, A. D. 1916.

A. D. Welty, B. B. Stoltzfus, W. H. Luginbihl, Emma Welty, Anna Neiswander and Lena Morris, Trustees of the Lima Rescue Home
By WELTY & DOWNING,
Their Attorneys.
11-22-wed-4-wks

LEGAL NOTICE.

Fred Manley, whose place of residence is unknown will take notice that Clytie Manley has filed her petition in court of common pleas, Allen county, Ohio. The cause No. 17204, praying for divorce upon three years wilful absence and unless defendant appear and answer said petition, on or before December 14th, a decree will be taken accordingly.
CLYTIE MANLEY,
By C. J. Brotherton, E. M. Botkins, Attorneys.
11-1-wed-7-wks

They Let Him Sleep Soundly

"Since taking Foley Kidney Pills I believe I am entirely cured and I sleep soundly all night." H. T. Straynge.

Take two of Foley Kidney Pills with a glass of pure water after each meal and at bedtime. A quick and easy way to put a stop to your getting up time after time during the night.

Foley Kidney Pills also stop pain in back and sides, headaches, stomach troubles, disturbed heart action, stiff and aching joints, and rheumatic pains due to kidney and bladder ailments.

Gainesville, Ga., R. R. No. 3. Mr. H. T. Straynge says: "For ten years I've been unable to sleep all night without getting up. Sometimes only a few minutes after going to bed I'd have to get up, and I tried everything I heard of for the trouble. Last year I tried Foley Kidney Pills and after taking one bottle I believe I am entirely cured and I sleep soundly all night."

H. F. VORTKAMP.

Money to Loan

For new buildings, buying improved property, paying off mortgages, or for other purposes, on city and farm property in Allen county. Resources Over.....$2,300,000.00
OFFICE HOURS: Daily, 8 a. m. to 4 p. m. Saturdays, 8 a. m. to 8 p. m.
THE CITIZENS' LOAN AND BUILDING COMPANY
No. 321 N. Main St., Lima, O.
O. Francis, President.
L. A. Feltz Secretary.

QUICK LOANS

Loans negotiated by this company on furniture, pianos, victrolas, diamonds, automobiles, live stock, implements, etc.

With us there is no red tape, no delay; your needs supplied the same day you favor us with a request for a loan.

Loans to farmers, straight time in amounts to $500.00.

The Lima Collateral Loan Company
120 WEST HIGH ST.
Phone, Main-2757. Ground Floor
G. C. DUNIFON, Manager.

THE LOW COST —OF— BORROWING

You obtain the money you need of us on your household goods, piano or stock at a much lower rate than before the big war.

See us today, or phone Main 3584. We will be glad to serve you.

LIMA LOAN CO.
209 Opera House Blk. Lima, O.
Upstairs Over Old Nat'l. Bank

A Beautiful Home for Sale

My residence property at 926 West Market Street. Will sell this property at a special bargain if taken at once. Situated in the heart of the best residence district of the city—attractive surroundings—beautiful shade trees—thoroughly modern in every respect. To newcomers in Lima seeking a permanent home, to any one wishing a change in location, or to a wise investor, I invite your inspection this week.

E. M. Gooding
420 Holland Block
Office Phone, State 1748. Residence Phone, Main 1533

MORTGAGE LOANS
FIRST OR SECOND--REAL ESTATE SECURITY
NO DELAY.
THE KALB-THRIFT CO.
129½ West High St. (Times Building)
One Door East of Post Office.

NewspaperARCHIVE®

LATIN AMERICANS IN U. S. INVESTING BIG

Take Advantage of the Opportunities in Business and Manufacturing Lines.

Are Not Slow, Either, to Introduce Modern Methods in Their Home Lands.

By Frederic J. Haskin.

WASHINGTON, D. C., Nov. 29.—Ever since the European war, our trade with Latin America has been the object of great solicitude. Our manufacturers have taken shiploads of samples to South America; our bankers have opened branches in the principal cities, and our capitalists have hurried south to investigate the virgin mines and timber resources that have been so widely heralded. The exploitation of Latin America by American business men, in fact, has been so thoroughly taken for granted that it is with some surprise we discover the tables turned and the Latin American doing some exploiting on his own account—and in this country.

One of the most conspicuous examples of such a tendency is the opening of a big chemical factory in St. Louis, with a block of floor space and a thousand employees, for the purpose of manufacturing white lead from Missouri pyrites ores. The process used is a secret one; the enterprise is capitalized at five million dollars, and the stockholders are all Cubans. Here the Latin American has discovered an opportunity for making money in the heart of the middle west where the field is supposed to have been well picked over by eagle-eyed Americans.

This is an unusual, but not an isolated instance. Latin Americans have been haunting the New York stock exchanges ever since the war-bride stocks began their spectacular rise, and have been keeping their eyes open for good opportunities. A Panamanian who came to New York sometime ago, observed that Riverside Drive was badly in need of a large garage, and so undertook to establish one. Today this garage is one of the most profitable business ventures in New York, and the Panamanian is making a fortune from an opportunity that was neglected by several million Yankees. It has also recently been brought to the attention of American business men that Latin American capital is developing several American mines; that it is largely in control of the Florida cigar industry, and is acquiring stock in the large tropical fruit companies.

As an exploiter, therefore, the Latin American is a credit to the hemisphere, and as a business man and trade artist he is showing rapid progress. While American manufacturers have been busy selling dress-goods and farm machinery in South America, the Latin American exporters have been journeying to the United States and obtaining contracts for asphalt, minerals, coffee, chocolate, Panama hats, rubber, tagua nuts and handmade lace. The United States is a coffee-drinking nation, in spite of many resolutions to stop, and the Latin American is taking care that it remains one. It may also be added to his growing reputation as a business genius that he has started the Chinese and Japanese drinking coffee in their own countries. Brazilian merchants have established coffee-drinking booths along the principal streets of Tokio and Peking and returned to South America with large orders for coffee.

Furthermore, the Latin American is by no means sitting still and allowing foreign capital to do all the developing of the industries and resources in his own countries. When the war began the situation in South America was much the same as in the United States. The southern republics were suddenly deprived of a long list of products that had always come from Germany and were made to realize the full extent of their dependence. Some relief before long came from the United States, but not before the Latin Americans conceived the idea of establishing a few industries of their own as a precaution against another such emergency. Hence, many factories have been opened up during the past two years for the manufacture of cotton textile, candles, soap, ice and furniture, and so forth.

In countries like Uraguay, where agriculture is the principal industry, agricultural schools have been established by the government, which has also imported millions of trees from all parts of the world and planted them on unused land as a means of increasing the timber resources. Where wool is produced in large quantities, as in Chile, Uraguay and Argentina, the sheep are selected and developed with the greatest attention to types that are suitable to local conditions, and government representatives are constantly searching Europe for the best varieties. Patagonian sheep have been introduced for cross-breeding into Peru.

Cattle-raising is the big industry of South America, and some of the best abbatoir equipment and methods of shipment have been developed by Latin Americans. Bolivia has a national veterinary institute to encourage its live stock industry, and Argentina has ten freezing and chilling factories for meat-packing. Argentina, by the way, was the first country to employ the freezing process in exporting meat.

While the Latin Americans were taking advantage of Germany's preoccupation to develop their independence in certain home industries, the European demand for various articles decreased so abruptly that they were compelled to seek other markets. The French candy [illegible] which before the war had imported [illegible] pounds of chocolate was buying only in small quantities and the South American cacao-growers began to look about for a market for their overproduction. The North American appetite for chocolate was already large and absolutely reliable. Over $500,000,000 worth of candy is consumed every year by the United States, two-thirds of which is chocolate, and not only is it eaten by the civil population, but it is fed to the army for its stimulating qualities. Obviously, there was very little chance of increasing the already enormous use in the United States, but the Orient offered possibilities; so South American cacao is now being sold in Japan and China at an advanced war price.

Latin America has been hard hit by the European war. The foreign consumption of many of its products has ceased altogether, and many necessaries that came from Germany have been cut off. But Latin America is not half so badly handicapped as it would have been had the war been in the United States. It is this country which buys the Latin American's fruit; the South American chicle to make American chewing gum; hides and skins for American shoes; the ivory nuts for American buttons; and coffee, sugar and Panama hats.

The Panama hat industry in Latin America is being rapidly built up on the American demand. At the beginning a few hats were made in Ecuador, where they were sold under the name of "jipijapa". But a president of the Panama Republic saw no reason why a hat bearing the commercial trademark of Panama should not be manufactured there, so he started a campaign to encourage the cultivation of the shrub which furnishes the toquilla straw, imported a few weaving teachers from Ecuador, established a school and started sending real Panama hats to America. The high price of the Panama hat in the United States is due to the high import duty and not to its original cost, which is not high, although for the finest made hats the Latin Americans themselves often pay as much as eighty or a hundred dollars. Hats of this sort are so fine and pliable that they may be folded and carried in the pocket without the slightest injury.

Another South American product that is beginning to find favor in the United States is mate, or Paraguay tea, which owes its introduction largely to the enterprise of Latin American dealers. Mate is a drink resembling ordinary tea, but the per cent of caffeine is smaller. The beverage is popular in South America, and ordinarily there is not more than enough to supply the home demand, but of course were a North American market established it would be both easy and profitable to increase the crop. The introduction of mate into the United States is as much a feat of enterprise as was the introduction of our shoes or our hardware into South America.

Americans would do well to realize that Latin Americans are Americans too, with American qualities of commercial imagination and enterprise. An immensely profitable commerce can be built up between the two Americas. But it will have to be a reciprocal matter, a current moving north as well as south. Latin America is enough of a business man to insist on a fair share of the profits.

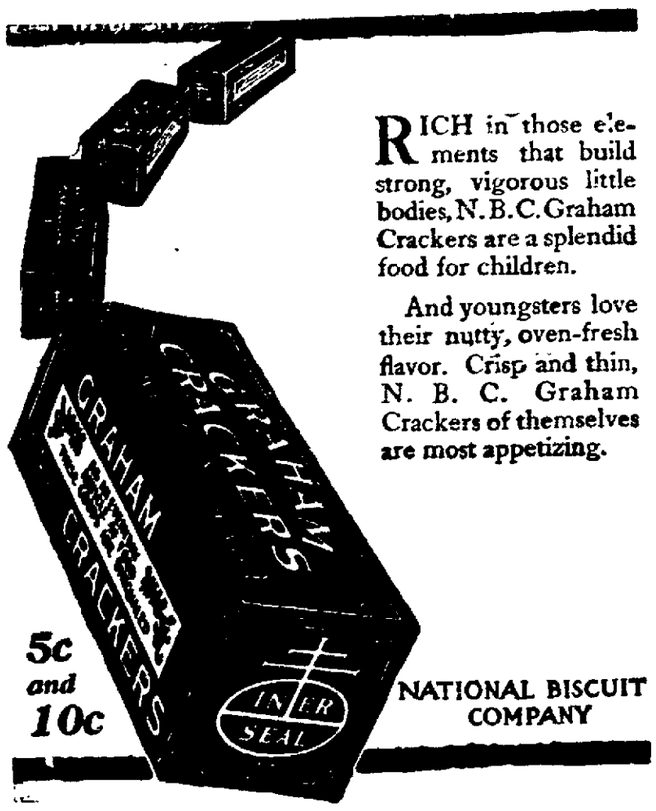

RICH in those elements that build strong, vigorous little bodies, N. B. C. Graham Crackers are a splendid food for children.

And youngsters love their nutty, oven-fresh flavor. Crisp and thin, N. B. C. Graham Crackers of themselves are most appetizing.

5c and 10c

NATIONAL BISCUIT COMPANY

TURKEY BRINGING A LARGE FIGURE

Many Families Accustomed to Taking Holiday Meal at Hotel or Restaurant.

Lowly Rabbit Will Form the Foundation of Many a Home Menu Tomorrow.

Although the turkey supply is said to be small this year, it is large enough to take care of the demand. Grocers are still selling chickens late today, these and ducks being the favorites of the housewives, because of the lower price. Then there is the goose and rabbit. Turkeys are bringing 40 cents a pound.

While the glad Thanksgiving day will be celebrated in many homes of the city tomorrow, the habit of dining out has grown upon the people of the city and tomorrow local hotels, clubs and restaurants will satisfy the demands of hundreds of people, as far as the Thanksgiving good things are concerned. In these places, special arrangements are being made to take care of the Thanksgiving crowds.

Chances are that just as happy times will be enjoyed over chicken or whatever the piece-de-resistance, as in years gone by, and so high cost of living will be forgotten at least for the day, even though Mr. Turk does not form the foundation of the dinner course.

WORLD'S GREATEST WAR!
Strand, tomorrow. Don't miss it!

LOUISVILLE GIRLS ARE ARRESTED

Charged That They Purchased Clothing on Capitalist's Account.

LOUISVILLE, Ky., Nov. 29.—[illegible] refusal of Sol S. Reed, retired capitalist, to pay department store bills aggregating $165, charged to his account by two young women who claimed to be his nieces, resulted in the arrest of Ha[illegible] Chas[illegible] Dorothy Lee, 17 years old, and Blanche Grapes, alias Lillian Lee, 18 years old.

Reed, according to employes of both stores, made purchases for the girls at various times, and clerks understood him to represent the young women as his nieces. Reed, however, repudiated the purchases made by the girls themselves, saying he did not authorize them.

FENNER'S STUDIO WILL BE OPEN THURSDAY MORNING UNTIL 1 O'CLOCK.

SERVICE VARIETY GIVEN WORSHIPPERS

For Convenience, Affiliated Congregations Are Divided Into Four Groups.

Catholic and Other Churches Not Included in Group Arrange to Hold Worship.

Religiously inclined of the city and those who wish to give thanks by assembling at a house of worship, may find their desires gratified in the large number of services, to be held over the city tomorrow.

Services will be held at the First Church of Christ, Scientist, at 10:30, where the subject will be "Thanksgiving."

In St. Rose, St. John's and St. Gerard's Catholic parishes, mass will be celebrated, in recognition of the day. Services will be held at 10 o'clock at Christ church, Episcopal, at 10 o'clock at Zion Lutheran church, and at 10:30 at St. Paul's Lutheran church. Thanksgiving services on Thursday evening at 7:30 o'clock at the German Reformed church will be in the German language. Preparatory services for the Lord's Supper will be held in connection with this service.

Churches will be grouped for services, all congregations affiliated with the Lima Pastor's union being included.

Group No. 1, consisting of the First Baptist, High St. U. B., Central Church of Christ, and First U. B., will assemble at Calvary Reformed church. The sermon will be given by the Rev. C. S. Bucher, when he will repeat his address at his ownlnSsspe repeat his address given at his own church last Sunday morning, on "Our National Festival."

Group No. 2, consisting of Trinity Methodist, Market Street Presbyterian, First Congregational, First Christian and Epworth Methodist will worship at the First Lutheran church. The sermon will be by the Rev. W. J. Young, of the First Christian church.

Group No. 3, made up of the South Lima Baptist, Second Street Methodist, South Side Church of Christ, and Olivet Presbyterian will worship at Grace Methodist church. The sermon will be given by the Rev. Cecil Franklin, of the South Side Church of Christ. All the above services will be held at 7:30 o'clock on Thanksgiving evening.

Group No. 4, consisting of St Paul's A. M. E. and Second Baptist will assemble at St. Paul's Methodist church. Services will be held at 10:45 a. m., when the Rev. L. R. Mitchell of the Second Baptist will give the sermon on "The Infinite Goodness of God."

THE OLD RELIABLE

ROYAL BAKING POWDER

Absolutely Pure

NO ALUM—NO PHOSPHATE

NO DOUBT ABOUT THIS.

Foley Cathartic Tablets are just a plain, honest, old-fashioned physic. They act promptly and effectively on the bowels without pain, griping or nausea. They keep the stomach sweet, the liver active and the bowels regular. They banish biliousness, sick headaches, sour stomach, indigestion. H. F. Vortkamp. t-t-s

DISEASES OF THE NERVOUS SYSTEM A SPECIALTY

DR. C. A. BLACK, Osteopath.

MASONIC TEMPLE, LIMA, OHIO.

Bronchitis.

When a severe cold settles on the lungs it is called bronchitis. There is danger of its leading to bronchopneumonia, and for this reason it is always best to go to bed and take Chamberlain's Cough Remedy as directed until well along towards recovery. Mrs. Charles E. Woodard, Sandy Creek, N. Y., writes: "Chamberlain's Cough Remedy cured me of bronchitis last fall. When I began using it I was so hoarse at times that it was difficult for me to speak above a whisper. I resorted to the use of this valuable medicine and found it very soothing and healing. In a week's time I was well." Obtainable everywhere. m-w-f

THANKSGIVING NOTICE.

First Church of Christ, Scientist, 557 West Market street. Services Thursday at 10:30 a. m. Subject, "Thanksgiving."

WORLD'S GREATEST WAR!
Strand, tomorrow. Don't miss it!

Read The TIMES want column

HOTEL COLUMBUS 200 Rooms

Long and 5th Sts. COLUMBUS, O. FIREPROOF

ROOMS $1—with Private Bath $1.50

THE UKULELE

The latest fad of the College Club—it is an instrument anyone can play without the aid of a teacher. We have them at all prices. Don't wait, they are going fast.

We sell everything in music and musical instruments.

B. S. Porter & Son,

113-115 Porter Blk., South Main St.

FOR TWO WEEKS

An Extra Special Price on WALL PAPER

4c, 5c, 6c, 7c, 8c, 9c, 10c and Up

Border at Half Price

1916 & 1917 Stock to Select from

PICTURES AND PICTURE FRAMING A SPECIALTY

An Enormous Lot of Popular Copyrights at Popular Price, 50c, same as always.

Lima Book & Bible Co.

Next to Post Office.

Ask your grocer for

MODEL BEST FLOUR

Made in Lima from blended spring and winter wheat. Costs a little more, but worth it.

MODEL MILLS

Manufacturers of Flours.

PRIDE OF LIMA CHARM CHOICE FAMILY and MODEL BEST

GREETINGS

For the opportunity we have had during the past year to serve you, we are truly thankful.

For the future opportunities which we trust we may receive, we shall endeavor to be still more thankful.

Our Pleasure Lies In Your Satisfaction---Always

The Hoover-Roush Co.

57 PUBLIC SQUARE

"The Most of the Best for the Least"

NEWSPAPERARCHIVE®